

IN **New Hampshire**

AUGUST 2015

Your Guide to What's Happening in the Granite State



ECMWS
Presorted Standard
U.S. POSTAGE
PAID
Permit #130
Portsmouth, NH
Postal Customer

Photo by Dan Houde, Mt. Washington
Auto Road photo library

FREE See us online at
www.granitequill.com

IN New Hampshire

246 W. Main St., PO Box 1190, Hillsborough, NH ♦ 603-464-3388
E-mail: debbelanger@tds.net ♦ www.granitequill.com ♦ 800-281-2859

Your Guide to What's Happening
in the Granite State.

**In New Hampshire
is located at the
following locations:**

25,000 copies distributed monthly at these New Hampshire Welcome & Information Centers:

Canterbury, Colebrook, Hooksett North, Hooksett South, Lebanon, Littleton, North Conway, Salem, Sanbornton, Seabrook, Springfield, Sutton

NEW HAMPSHIRE

Allentown: Sully's Superette
Amherst: Joey's Diner, LaBelle Winery, Salzburg Square, Wal-Mart Super Center
Andover: Post Office, Pizza Chef, Lake Sunapee Bank, Blackwater Junction Restaurant
Antrim: Marketplace, T-Bird Mini Mart
Auburn: Auburn Supermarket
Atkinson: Sunoco A-Plus
Bedford: Bedford Village Inn, Hannaford (2), Harvest Market (Vista)
Bennington: General Store, 202 Convenience
Belmont: Shooters Sports Bar, Atlas Fireworks, Music Clinic
Boscawen: Alan's Of Boscawen
Bow: Community Center, Mobil, Chen Yang Li, Hampton Inn, Days Inn
Brentwood: Bessie's Lunch, Heav'nly Donuts
Bradford: Bradford Junction Restaurant, Post Office, Bradford Quickstop, Appleseed Restaurant, Lake Sunapee Bank
Brookline: Brookline Village Store
Candia: Candia First Stoppe Country Store
Chichester: Country Store HV Box
Claremont: Hannaford, Market Basket
Concord: Capital Center For The Arts, The Centennial Hotel, Comfort Inn, Courtyard By Marriott, Fairfield Inn, Concord C.O.C Tourist Info, Hannaford, Holiday Inn, Market Basket, Red Blazer Restaurant, Shaw's (2)
Contoocook: Dimitri's Pizza, Colonial Village Supermarket, Covered Bridge Restaurant, Every Day Cafe
Derry: Hannaford (2), Shaw's, Chamber of Commerce,
Dover: Chamber of Commerce, Hannaford, Newick's Restaurant, Tedeschi Food Shops, Fiddleheads Marketplace, Weathervane Restaurant
Dunbarton: Pages Country Store
Durham: Holiday Inn Express, New England Center
Elkins: Post Office
Enfield: Evans Express Mart, Simons Exit 16 Mobil
Epping: O'Neil Cinemas, Market Basket
Epsom: I Care Pharmacy, Country Cook'in Restaurant
Exeter: American Independence Museum, Hannaford, D Squared Java, Exeter Chamber of Commerce, Gallery One, On the Vine Grocer, Phillips Exeter Academy
Francetown: Country Store, Post Office
Franklin: Packers Outlet, Brothers Donuts & Deli Shop, Hannaford, Ralph & Jo's Catering & Café, Rolling in the Dough Bakery, Soda Shoppe, City Hall
Georges Mills: Post Office, Jake's Market
Gilford: Mobil Mart, Hannaford, Mountain View Market, Piche's, Shaw's
Goffstown: Hannaford, Town Hall, Sully's, Ace Hardware
Goshen: Country Store, Lumber Barn

Grantham: Circle K, Rum Brook Market
Greenfield: Harvester Market, Post Office
Greenland: Country View Restaurant, T/A Travel Center
Guild: Post Office, Dorr Mill Store
Hampstead: Hampstead Center Market, Hampstead X-Mart, Hannaford
Hampton: Best Western, Lamie's Inn & The Old Salt Restaurant, The Galley Hatch, Community Oven, Ron Jillians
Hampton Beach: Ashworth By The Sea, Casino Ballroom, Chamber of Commerce, O' Keefe's General Store, Patriot's Corner Grocery Store, Atlantic Breeze, McGuirks Restaurant, Ships Inn Resort, The Kentville On The Ocean
Hampton Falls: Liquor Store
Hancock: General Store, Fiddleheads Cafe
Hanover: Co-Op Food Stores, Hood Bldgs.
Haverhill: Steve's House of Pizza
Henniker: Harvester Market, Henniker Pharmacy, Henniker Farm & Country Store
Hillsborough: Shaw's, Subway, Liquor Store, Lake Sunapee Bank
Hollis: Harvest Market-Hollis, Hollis Pharmacy & General Store
Hopkinton: Cracker Barrel, Town Office
Hooksett: Hannaford, Market Basket, Shaw's
Hudson: Hannaford, Palmer's Market
Jaffrey: Mr. Mike's, Dunkin Donuts, Belletetes
Keene: Hannaford, Price Chopper
Kensington: Kensington Grocery
Kingston: Carriage Towne Market
Laconia: Community Center, Cumberland Farms, Chamber of Commerce, Lake Opechee Inn, Paugus Bay Plaza, Sunflower Natural Foods, Soda Shoppe
Lebanon: Co-op Food Stores, Price Chopper Supermarket, Lebanon Village Market, Courtyard by Marriot
Litchfield: The Lobster Boat Restaurant
Londonderry: Hannaford (2), Market Basket (2), Shaw's (2)
Loudon: Red Roof Inn Loudon
Manchester: Manchester-Boston Regional Airport, Cotton Restaurant, Fratello's, Hannaford (3), Hanover Street Chop-house, Manchester Welcome Center, Palace Theater
Meredith: Hannaford, 7-Eleven, Market Basket, Meredith Bay College, Blue Canoe
Merrimack: Reeds Ferry Market, Shaw's (2), Common Man Restaurant, Hawthorne Suites by Wyndham
Milford: Shaw's, Market Basket
Nashua: Hannaford, Market Basket (3), Shaw's (2), Whole Foods Market
New Boston: Dodge's Country Store, Molly Stark Tavern, New Boston Trading Company
New Castle: Wentworth By The Sea
New Hampton: 104 Diner
New London: Hannaford, Colonial Pharmacy, MacKenna's Restaurant
Newbury: Marzelli's Deli, Bubba's Bar & Grille

Newmarket: The Stone Church, Lamprey River Tavern
Newport: Shaw's, Sugar River Bank,
North Hampton: Shaw's, LL Bean, Philbrick's Fresh Market
Northwood: Johnson's Seafood & Steak, Hannaford
Pelham: Hannaford (2)
Peterborough: Shaw's Dunkin Donuts, Brady's American Grill, Nonie's Restaurant & Bakery
Pittsfield: Danis Supermarket
Plastow: Shaw's, Market Basket
Portsmouth: Discover Portsmouth Center, Holiday Inn, Market Basket (2), Chamber of Commerce, Strawberry Banke, Hannaford, NH State Liquor Store, Hilton Gardens, Marriot Hotel, Martingale Wharf, Music Hall, Portsmouth Harbor Events & Conference, Sheraton Harborside
Raymond: Hannaford
Rindge: Hannaford, Market Basket
Rochester: Hannaford, Market Basket, Chamber of Commerce, Lilac Mall
Rye: Petey's Seafood, Seacoast Science Ctr., Serenity Cafe
Salem: Market Basket, Shaw's, Tedeschi
Seabrook: Market Basket (2), Sam's Club, Seabrook Greyhound Race Track
Somersworth: Market Basket, Rite-Aid, Somersworth Chamber of Commerce
Stratham: Shaw's
Sunapee: Town Hall, Post Office, Mini Mart
Sutton: Vernondale General Store, Post Office
Tilton: Hannaford, Shaw's, Tilton Diner
Warner: Market Basket, Foothill's Restaurant, Circle K
Weare: Dimitri's, Subway, Lanctot's, Weare Town Grill
West Lebanon: Price Chopper, Shaw's, Hannaford
Wilton: Wilton Town Hall Theater
Windham: Shaw's
Winnisquam: Winnisquam Market Deli, Shalimar Hotel

MASSACHUSETTS

Amesbury: Vermette's
Newburyport: Market Basket, Shaw's

MAINE

Arundel: Arundel Market
Biddeford: Hannaford, Shaw's
Cape Neddick: Flo's Hot Dogs
Kennebunk: Chamber of Commerce, Hannaford,
Kennebunkport: Nonantum Resort
Kittery: Kittery Trading Post, Kittery Place Outlet Ctr., Warrens Lobster House
Ogunquit: Chamber of Commerce, Anchorage Inn by The Sea
Sanford: Shaw's
Wells: Chamber of Commerce, Hannaford
York: Stage Neck Inn, York Harbor Inn



Barn Star introduces Special Events at MidWeek

Barn Star Productions is proud to announce two special events at the MidWeek Antiques Show August 4 & 5 in Concord, New Hampshire.

An integral part of Antiques Week in New Hampshire, MidWeek prides itself on offering not only important antiques dealers and their material but also special events giving a value added aspect to their shows.

This year, MidWeek will present a special show exhibit entitled "A Tisket A Tasket" American Baskets from MidWeek Dealers private collections.

The exhibit will be housed display cases at the front of the show highlighting the diversity, creativity and usefulness of baskets in the American household and culture. Baskets displayed will be made of various mediums, shapes and sizes making for an interesting and educational visual experience at the show.

Next, a special show feature entitled "The Sum Of The Parts" Sculptural Assemblages, by John Sideli will also be presented at MidWeek.

Inspiration comes from many places and for antiques dealer and artist John Sideli, the flow is endless.

John's display of recent works will encompass



twenty four feet of exhibition space at the front of the show and will be certain to inspire the creativity in us all as color, form, surface and theme dazzle the imagination.

John's use of objects, juxtaposition, frames and visual acuity is unsurpassed. Meeting the artist will add to your MidWeek experience. John's gallery is



located in Wiscasset, Maine where you can view more of his work. www.johnsidelifinart.com.

No trip to Antiques Week is complete without MidWeek so come for our wonderful antiques dealers but enjoy these special show features as well. Free parking, complimentary color magazines and newspapers on antiques, air conditioning and gourmet catering by Alan's of Boscowen.

For more information visit www.barnstar.com.

MidWeek will be held Tuesday, August 4 from 1PM till 6PM and Wednesday, August 5 from 10AM till 5PM at the Everett Arena, 15 Loudon Road, Concord, NH. (Exit 14 off I-93, twenty minutes from Manchester).

IN New Hampshire

Your Guide to What's Happening in the Granite State!

Leigh Bosse: Publisher **Joyce Bosse:** Editor
Christi Macomber: Advertising Design
Gail Stratos: Publications Design & Layout, Advertising Design, Production, Website
Deborah Belanger: Account Representative
Mary Yuryan: Account Representative
Wendy Bamford: Account Representative

Granite Quill Publishers

246 West Main St., Hillsborough, NH 03244 Phone: 603-464-3388

Renewing Energies

FAIRY TALES, HEROES, AND THE WISDOM OF STORIES

An exhibition for all ages at the
 Mariposa Museum and World Culture Center
 June 1 - December 30, 2015

MARIPOSA
 MUSEUM & WORLD CULTURE CENTER

26 Main St., Peterborough, NH 603.924.4555 www.mariposamuseum.org

Summer Children's series

SHREK The MUSICAL

AUGUST 4 - 6, 2015

Performed by professional adult actors

THE MORNING BUZZ Presents

The Record Release Concert

New Hampshire's own **ALEX PRESTON**

AMERICAN IDOL FINALIST

Saturday, August 1st, 2015
7:00 PM

Citizens Bank® THEATER PERFORMING ARTS SERIES

CENTENNIAL SAVER THREE-PACK

ONE TICKET! 3 SHOWS! ONLY \$100!*

The Buddy Holly Story
The Addams Family
The Nutcracker
A Christmas Carol

*Select any three shows from our fall line-up

100
PALACE THEATRE
1915 - 2015

603.668.5588
PalaceTheatre.org

Multi-Generational Travel in Portsmouth

Traveling with two – three generations is on the rise; e.g.: parents joined by their children (young and/or adult) and the grandparents. One key to a successful vacation is to plan something for everyone. And, the wider the age range, the more options you may want to consider. Portsmouth and the Seacoast offer so many activities to choose from – and most are within easy walking distance so that everyone in your party can find exactly what they want – from cruises to kayaking, and historic walking tours to children's museum. Here's a sample of the family-friendly activities around the Seacoast:

- Board the Thomas B. Lighton boat at the Isles of Shoals Steamship Company for your tour to Star Island, where you can explore the sea gull breeding grounds and the many island pathways through historic building and markers. Don't forget to stop at the Marine Touch Tank at the Lighton's gangway.
- Why drive all the way to Fenway Park? You can watch great baseball right here in Portsmouth all summer long! Come watch the Seacoast Mavericks play ball!
- Glimpse the thrill of the Iditarod during the Fire & Ice Festival in February, featuring dog sled rides for the family around the grounds of the Strawberry Banke Museum.
- Explore the Albacore Submarine Museum on a guided tour of one of the most advanced U.S. Navy submarines built before atomic submarines.



- Perfect beach day? Break out your swimsuits and sunscreen for a fun-filled day at one of the many beaches from southern Maine through the 18 miles of New Hampshire sea shore.
- Hampton Beach Center has a wide variety of entertainment including beachwear shopping and arcade games.
- Geocaching is a real-world, outdoor treasure hunting game using GPS-enabled devices. Hundreds of cache sites are in and around Portsmouth. Visit www.geocaching.com for details.
- Portsmouth Kayak Adventures offers tours and rentals for kayaks, paddleboards, and even bike rentals.
- Water Country Water Park is a "huge, kid-friendly aquatic playground with themed pools, an adventure river, dining & slides galore." - Google
- Award-winning Anabelle's Natural Ice Cream, tucked alongside the Portsmouth waterfront, has been offering homemade rich, creamy and loaded with "stuff" ice cream since 1982.
- Pop into Popovers On the Square for their signature mouth-watering fresh popovers with melted maple butter.
- The Music Hall's historic theater and Music Hall Loft offer year round programming for children, from live theater to comedies to musicals to age-appropriate movies.
- Children's games from days of old are a highlight at the Strawberry Banke Museum, an authentic 10-acre outdoor history museum, bringing almost 400 years of American history to life.
- The Seacoast Science Center at Odiorne Point ▶

Hodgepodge Yarns & Fibers

LIKE TO KNIT?

COME IN AND BROWSE!

59 Belknap Avenue, Newport, NH (603) 863-1470
Mon.-Fri. 9:30-5:00; Sat. 9:30-4:00 • Mastercard/Visa

The Four Corners Brick House
IN HISTORIC GILMANTON, NEW HAMPSHIRE

Antiques, Reproductions, and Quality Consignment

— Now open everyday thru Labor Day —
Mon.-Sat 10-5; Sun 12-4
fourcornersbrickhouse.com

525 Province Rd.
Gilmanton, NH 03237
267-6949

Follow Us On

DogSledNH • RaftNH

Family Friendly Summertime Rafting

Land & Lake Wildlife Tour

Proceeds help support the rescue and second chance sled dogs that call us home

State Park offers interactive and educational programs on the natural and environmental history of New Hampshire's seacoast. Include time to explore the beautiful coastal trails. It wouldn't be summer on the Seacoast without enjoying a picnic and great music at Music-by-the-Sea concerts.

- Prescott Park Arts Festival produces amazing live theater for children of all ages on their outdoor stage overlooking the Piscataqua River. The 2014 production was a very successful production of SHREK!

Additional family friendly ideas:

- Children's Museum of New Hampshire - www.childrens-museum.org. Art, science and cultural experiences for families in nearby Dover, NH.

- Marine Tours with UNH Marine Docents - www.seagrant.unh.edu/cruises. Explore Appledore Island Walking Tour investigating natural history, the Island's past, Celia Thaxter's garden and tour the Shoals Marine Laboratory. Or be a scientist for a day on Great Bay getting your hands wet learning about the Estuary fish, seaweeds, crustaceans and marine life.

- Portsmouth Harbor Cruises - www.portsmouthharbor.com. Narrated cruises are casual, sometimes amusing and always informative. Enjoy a Harbor Cruise, Isle of Shoals Cruise, Evening Cruise or an Inland River Fall Foliage Cruise.

- Isles of Shoals Steamship Company - www.islesofshoals.com. The Isles of Shoals Steamship Company has been operating for over 25 years cruising the Piscataqua River and Isles of Shoals.



Variety of cruises around the breathtaking NH Seacoast to suit nearly everyone.

- The Gundalow - www.gundalow.org. Sail aboard a traditional reproduction of the flat-bottom gundalow barges that were once prevalent along local waterways. Explore the mysteries of the sea with on-board educational opportunities.

- York's Wild Animal Kingdom - www.yorkzoo.com.

York's Wild Kingdom, located in nearby York Beach, Maine, has something to offer every member of the family. With wild animals from around the world, York's Wild Kingdom is recognized for its rare species and knowledgeable curators. Family rides, paddle boats, miniature golf course, a petting zoo, scenic picnic grounds, concession stands, two gift shops, and even a Haunted House.

HILLSBOROUGH COUNTY AGRICULTURAL

FUN FOR THE WHOLE FAMILY!

FAIR

OX, HORSE, TRACTOR & TRUCK PULLS

OWL TENT ON SATURDAY

DISC DOG DEMO ON SUNDAY

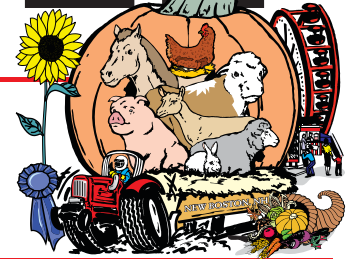

YOUTH CENTER, ROUTE 13 IN NEW BOSTON, NH

SEPT. 11th - 13th

ENTERTAINMENT ALL WEEKEND
MIDWAY OF GAMES, FOOD & RIDES
LIVE BANDS FRI. - SAT. - SUN

FOR MORE INFO & COMPLETE SCHEDULE
www.HCAFAIR.COM

\$1.00

OFF Admission at the Gate
with this coupon • 1 coupon per person
offer good for admission only
must be presented at time of arrival

quill

New exhibit & book signing at Indian Museum



Image shows two pieces from Protection and Warmth: On left is a Wabanaki-style Elder's coat by Rhonda Besaw, wool and glass beads. On right is a Montagnais Naskapi-style outfit by Chris Bullock, jacket is hand-painted buffalo hide.

New Exhibit: Protection and Warmth, in the Contemporary Art Gallery. August 1 - October 31, 2015. Clothing keeps us warm and protects us from the elements. Explore the evolution of Native American clothing in New England from pre-contact times to the 21st century. Guest curated by Vera Longtoe Sheehan. Opening reception, Saturday, August 1, 1pm-3pm. Mt. Kearsarge Indian Museum, 18 Highlawn Rd, Warner, NH, 603-456-2600, www.IndianMuseum.org, info@indianmuseum.org. Admission to the Art Gallery is always free.

Book Signing: Wabanaki Blues by Melissa Tantaquidgeon Zobel, August 1, 1pm-3pm. Mona Lisa LaPierre is a 17-year-old Native American/French Canadian blues musician who becomes embroiled in the unsolved murder case of another musical teen killed at her Hartford high school 20 years ago. When Mona's parents send her to live with her grandfather in rustic New Hampshire, she derives insights about the murder, her music, & her place in the universe. Mona learns that to achieve what she most wants, she must sacrifice what she most loves. Author Melissa Tantaquidgeon Zobel is a citizen of the Mohegan Tribe of Indians of Connecticut. Mt. Kearsarge Indian Museum, 18 Highlawn Rd, Warner, NH, 603-456-2600, www.IndianMuseum.org, info@indianmuseum.org. Admission is free.

The Songo River Queen II

Rt 302 / The Causeway • 841 Roosevelt Trail
Naples, Maine • 207-693-6861
www.songoriverqueen.net

Theme Cruises • Season Passes • Private Charters

Long Lake offers some of the most beautiful scenery in the region!

Daily Cruises thru Labor Day, Mon. Sept. 7

In-Season Cruises
Noon - 2:00PM (2 hr cruise)
2:30PM - 3:30PM (1 hr cruise)
4:00PM - 5:00PM (1 hr cruise)

\$2.00 OFF Adults
\$1.00 OFF Children
Expires 10/12/15

More than a museum – a chance to rethink tradition.

SUBMIT THIS AD FOR \$2 OFF REGULAR ADMISSION
Applies to each member of your party Expires 12/12/15

CANTERBURY SHAKER VILLAGE
603-783-9511 • WWW.SHAKERS.ORG

Mt. Washington Auto Road adds new 3-hour guided tours

Pinkham Notch, NH - The Mt. Washington Auto Road has expanded guided tour options with a 3-hour version offering guests additional ways to explore Mount Washington. The Auto Road will now offer 2- and 3-hour versions of their guided tours allowing guests to spend more time exploring scenic areas along the Road as well the option to spend more time on the summit of the highest peak in the Northeast.

The newly-added, 3-hour guided tours are meant to provide guests the opportunity to explore the Auto Road anywhere from the base at Great Glen Trails to the summit of Mount Washington. Where current 2-hour tours are spent mostly on the summit, the 3-hour tour provides opportunities to stop and explore more of the opportunities along the Road itself - or to spend additional time on the summit.

"There's so much to see and do along the way to the summit", explains Dan Houde, Marketing Director at the Auto Road and Great Glen Trails. "Everyone knows that the summit is exciting no matter what the weather may be, but there are countless opportunities for adventure along the way. Guests who choose to drive their own vehicles can spend the entire day



exploring the pull-offs, short hikes, alpine flowers and vistas, but with one of our knowledgeable guides leading the way, you can learn so much more and discover some of the hidden gems along the Auto Road." The 3-hour extended guided tours are available most days (weather permitting) throughout the regular season at 9 a.m and 1 p.m with at least 24 hours of advance reservation. Two adults or children are \$60 per person, while groups of 3 to 4 persons are \$55 per person and 5 or more are just \$50 per person. The best way to book an extended 3-hour tour is to call the Auto Road staff at (603) 466-3988.

Regular 2-hour tours are available without

reservation from 8:30 a.m. - 5 p.m. each day (weather permitting) and run on a first-come, first-served basis. Departures are usually within 30 minutes of purchasing your tickets. Pricing is \$35 for adults, \$30 for seniors (62+) and children ages 5-12 are just \$15. Children ages 4 and under are free. Regular 2-hour tours can also be reserved online 24 hours in advance for the 9:00 a.m. tour for \$5 off per person.

Guided tours of the paddling variety are also available at Great Glen Trails located at the base of the Mt. Washington Auto Road. Guests can enjoy a guided kayak trip along scenic lakes and rivers of northern NH away from the crowds

with brilliant mountain views and opportunities for wildlife viewing.

First opened in 1861, the Mt. Washington Auto Road is America's original and oldest man-made attraction. At nearly 8 miles long, it stretches to the summit of Mt. Washington at 6,288 feet, the highest peak in the Northeast.

The Mt. Washington Auto Road is now open daily from 7:30 a.m. - 6:00 p.m., weather permitting. For the latest updates on Road conditions and the operating schedule, visit www.MtWashingtonAutoRoad.com or call (603) 446-3988.







Rt. 16, North Conway, NH | 888-667-9636
Hours may vary. Visit our website for more info.

settlersgreen.com

Waterville Valley offers challenge: Climb five mountains in a weekend

Waterville Valley, NH – With more than a dozen 4,000-foot peaks surrounding Waterville Valley, New Hampshire contestants are being asked to climb five of them in a single weekend in a fun hiking challenge. This is Waterville Valley's 5 Summit Challenge, a 20,000-foot total that is almost the height of the highest point in the U.S., Alaska's Mount Denali.

The event, nicknamed "The Denali Challenge" will be held August 14-16 at the resort in the middle of the White Mountain National Forest.

Waterville Valley's proximity to some of New England's highest peaks makes it a great location. Participants in the 5 Summit Challenge will hike (or attempt to hike) five peaks. There will be a choice of 13 mountains to climb and the five peaks chosen must equal 20,000' or higher.

This year the peaks are:

Tecumseh	4,003'
Welch	2,605'
Dickey	2,734'
Snow's	2,800'
North Peak Tripyramid	4,180'
Middle Peak Tripyramid	4,140'
South Peak Tripyramid	4,100'
Mt. Osceola	4,340'
Mt. Osceola East	4,156'



The Scaur	2,200'
Goodrich Rock	2,200'
Noon Peak	2,976'
Jennings Peak	3,460'

Those who conquer five will be proclaimed "Alive After Five."

The weekend will include intense hiking for some, but will also offer easier hikes for families and entertainment.

There is no fee to be part of the event. On Sunday after the hikes there will be a barbecue at Legends. There is a \$10 charge, which can be paid in advance or at the door.

To sign up or to get more information call 800-Go Valley or go to www.waterville.com.

Waterville Valley, New Hampshire's family resort, was designed and planned as a self-contained, four-seasons destination in the White Mountain National Forest. Today, in addition to world-class ski area, Waterville Valley Resort has award-winning tennis courts, golf, hiking, biking, lodging, cultural activities and summer theater, an indoor ice rink, boating and a skate park. Dining options include both traditional favorites and elegant eateries. For more information, call 800-468-2553 or visit www.visitwatervillevalley.com.

**LIVE LOBSTERS HARD AND SOFT SHELL
BAKED | FRIED | BROILED | GRILLED | BLACKENED SEAFOOD
STEAKS | CHICKEN & MORE | HARD & SOFT ICE CREAM!!**



**FROM OUR BOAT
TO YOUR PLATE!**

1323 Ocean Blvd, Rte 1A, Rye, NH 603.433.1937 www.petey.com

ON THE WATER | OPEN YEAR ROUND | OCEANVIEW DECK MAY-SEPT, WEATHER PERMITTING

Lake Wentworth Sailing Regatta open to all

Wolfeboro: For all those sailors who love to sail competitively, the New Hampshire Boat Museum, the Lake Wentworth Association, and the Parks and Recreation Department of the Town of Wolfeboro are teaming up to offer the Lake Wentworth Sailing Regatta on Saturday, August 1 with a rain date of Sunday, August 2nd. Weather cancellations and updates will be available at www.nhbm.org, on WASR radio, or by calling 603-569-4554.

The event will be held at Albee Beach in Wolfeboro. Registration will begin at noon on race day. Racers are encouraged to come early to register. Races will begin promptly at 2 p.m. and will be held throughout the afternoon. Following the Regatta, awards will be given out for each class of boat and there will be a pot luck celebration with snacks and drinks.

There are four classes of boats racing: Sunfish, Optis, Mono Hulls and Catamarans. The event is open to sailors of all ages. To encourage young participants who have completed the Racing Instructional Class offered by the Parks and Recreation Department, young people may reserve one of the New Hampshire Boat Museum's Optis or Sunfish through the Town's Instructor. These are available on a first-come, first-served basis.

All participants are encouraged to bring a snack



or beverage to share with the group following the Regatta. For further information about the Regatta call the New Hampshire Boat Museum's Sailing

Chair, Joe DeChairo, at 569-1553. People interested in volunteering for the event are encouraged to call the NH Boat Museum at 569-4554.

MT. KEARSARGE INDIAN MUSEUM

One Circle, 1000 Stories. Experience It!



**New Exhibit:
Protection & Warmth**

August 1-October 31

Opening Reception August 1, 1pm-3pm

**Book Signing :
Wabanaki Blues**

With author Melissa Tantaquidgeon Zobel

August 1, 1pm-3pm

18 Highlawn Rd, Warner, NH 603-456-2600, IndianMuseum.org



Entrepreneur to share her experience launching SURFSET Fitness

Manchester, NH – The New Hampshire High Tech Council (Council) will host its monthly TechWomen Power Breakfast on August 11 from 7:30-9am at the Manchester Country Club, 180 S. River Road, Bedford, NH. The Power Breakfast series is a part of the Council's TechWomen|TechGirls initiative, launched earlier this year, to engage tech-minded women, and to encourage and support girls who are exploring STEM as a career or area of study. SURFSET Fitness Founder and Director, Sarah Hartwick, will be speaking at the August breakfast, where she will share her personal entrepreneurial story, the challenges she faced in launching SURFSET and the role technology has played in expanding her company.

"We continue to have tremendous interest in our Power Breakfast series from women and girls throughout the state, and this next event is certainly no exception," said Candice Benson of Benson Consulting and Chair of the TechWomen Power Breakfast committee. "Sarah Hartwick is an amazing entrepreneur and we're eager to hear how her vision for SURFSET became a reality, the work she has done to grow the company, and how she is successfully leveraging technology to further develop SURFSET Fitness."

Sarah Hartwick and her husband Mike launched SURFSET in 2011 – a full body workout inspired by the athletic sport of surfing. In 2012, the couple were contestants on ABC's popular show, Shark Tank, where



they secured an investment from Mark Cuban to help expand the young company. Within three years, they have grown SURFSET from a \$5000 investment to a company that has an impressive multi-million dollars in revenue. Sarah is passionate about technology, marketing, entrepreneurship and living a healthy and active lifestyle here in New Hampshire.

The August TechWomen Power Breakfast is sponsored by Scribe Software, located in Manchester,

NH. The Power Breakfast Series is sponsored as a whole by TD Bank. Tickets for the breakfast are \$15; the event is open to all. To learn more and to register, visit nhhtc.org or call 603-935-8951. Seating is limited, so individuals are encouraged to register early.

About TechWomen|TechGirls

The TechWomen|TechGirls initiative of the New Hampshire High Tech Council builds on a strong community of women enthusiastic about technology and supporting efforts where girls are exploring STEM as a career or area of study. TechWomen|TechGirls holds programs for professional women to connect, collaborate and explore ideas around career development, technology initiatives, and innovation. The initiative also deploys volunteers and mentors to support academic STEM initiatives and events for girl happenings across New Hampshire. Other committee work of the TechWomen | TechGirls initiative includes: an annual luncheon which will feature a luminary speaker, a #TechWomenStart peer group; a TechWomen Ambassador Group matching female technologists to schools, colleges and young professional groups in their geographic area, Community Partnering matching female technologists to female STEM students through programs like FIRST, Lego Leagues, Boys & Girls Clubs, Girls Inc., Girl Scouts, and others with STEM programs, and support of the NH Department of Education's annual Girls' Technology Day.

Bug Baffler®

The Essential Bug Protection



Mosquito/Blackfly Barrier

CONCERNED ABOUT BUG BITES AND THE DISEASES THEY CAUSE?

Protective clothing for all outdoor activities:

- Gardening
- Camping
- Walking
- Landscaping
- Mowing
- Fishing
- Hunting
- Traveling
- Beekeeping
- Yard Work
- Surveying
- Bird Watching
- Hiking

UV Protection Now Available





email: sales@bugbaffler.com to order call 800-662-8411

"It's like working in your own screen house!"

download 1 page brochure or secure on-line ordering

www.bugbaffler.com

wholesale inquiries invited





100% Made in the USA

CORNISH FAIR

Little Fair **FAIR** *BIG FUN*

AND SULLIVAN COUNTY 4-H FAIR

CORNISH, NH • TOWNHOUSE ROAD (BETWEEN ROUTES 120 & 12A)

AUGUST 21 - 22 - 23 • 2015

FRIDAY - SATURDAY - SUNDAY

Animal Exhibits & Shows — Arts & Crafts

Family Friendly Stage Entertainment & Bands — Food

Woodsmen Field Contest — Horse, Ox & Tractor Pulling

Arm Wrestling — Midway Rides

Admission \$10, Kids 12 and under FREE, Parking FREE, Handicapped Parking Available







www.cornishfair.org

The Fells Fairy House Festival and Tea Party on August 2

Tracy Kane, Award-winning Author/ Illustrator of the Fairy Houses Series® to Appear at The Fells Fairy House Festival and Tea Party on August 2: Leader in getting children outside will read, sign books and greet fans

Award-winning Author and Illustrator Tracy Kane will appear at The Fells Fairy House Festival and Tea Party on Sunday, August 2, 2015 from 1:00-4:00 pm. The author of the popular Fairy Houses Series® of photographic and illustrated books will be on hand to do a reading, meet and greet visitors and sign copies of her books. Tracy Kane's award-winning Fairy Houses Series® of books is responsible for popularizing the building of fairy houses across the country and around the world.

Fairy houses are small structures made from natural materials to attract fairies and woodland creatures. The Fairy Houses Series® of books foster creative thinking and a connection to nature through a fun, hands-on activity. In each illustrated story book, Kane combines her love of nature with a touch of magic. Her stories emphasize a respect for nature and provide a way for children to learn about and become part of the natural world around them. Parents, educators and nature lovers are amazed at children's imaginations and concentration when constructing their fairy habitats.

In addition to Kane's appearance, the Fairy House



Festival and Tea Party includes crafts, a whimsical Tea Party on the Veranda, and building of fairy habitats in The Fells Fairy Village. Children are invited to dress in their finest fairy or gnome attire. Advance registration

is required by July 28.

The Fells on Lake Sunapee is located at 456 Route 103A, Newbury, NH. For additional details about the event, to reserve your space or for directions, please visit www.thefells.org

For more information on fairy houses or on The Fairy Houses Series® of books and video, visit www.fairyhouses.com.

About the Tracy Kane

Tracy Kane, author and illustrator, is a leader in getting children outside. Her award-winning Fairy Houses Series® has popularized the building of fairy houses across the country and around the world. She gives fairy house workshops at schools, libraries, garden and nature centers and other venues related to the "No Child Left Inside" initiative. Creator of The Fairy Houses Series® of books and video, Kane has won numerous awards for her books and video including American Library Association "Top 10"; Children's Book Sense Award—American Booksellers Association; Gold Award—Parents' Choice; Gold Award—Oppenheim Toy Portfolio; Silver Nautilus Award; Video Magic Award—Parenting Magazine; Honors Award—National Parenting Publications; Best website: Mom's Choice Awards; Seal of Excellence—Children of The New Earth Magazine; and endorsements from the Coalition for Quality Children's Media and the Dove Foundation.

Osborne's Marine LLC
is expanding to meet all of your needs

**We now offer heavy truck, equipment,
 and auto repair and a full service canvas shop.**

Three Great Services – One Location!

(603) 763-0152
www.osbornesmarine.com

284 ROUTE 11, SUNAPEE, NH

Logos for Osborne's Marine, Stitch Nitch Canvas, and Hillside Truck & Auto are visible at the bottom of the advertisement.



Keene Country Club

A member-owned private country club with an 18-hole golf course and four sets of tees, offering a constant challenge for all skill levels.

- ◆ Teaching and practice facilities include a driving range, putting and chipping green and practice bunker
- ◆ Three PGA professionals on staff
- ◆ Fully stocked pro shop

Membership Options:

- ◆ Golf (family, individual, junior)
 - ◆ Social (limited golf, pool, tennis, dining)
- Ask about other memberships and promotions

Open to the Public:

- ◆ Award-winning wedding, banquet & meeting facility
- ◆ Variety of function rooms (up to 350 guests for cocktail reception)
- ◆ Timberview Restaurant, serving lunch, dinner, Sunday brunch (business casual attire)

Call today to learn more.

Cathy Evans at
catherine@keenec.com
or (603) 352-0135

755 West Hill Road
Keene, NH 03431

www.keenec.com



GOLF

TaylorMade announced release of its newest putter - the Daddy Long Legs

The latest in the Daddy Long Legs line, which debuted in 2013, the counterbalanced putter features a 125-gram weight at the top of a lightweight True Temper shaft. The putters are being released in partnership with SuperStroke, which is fitting each club with its 2.0 XL grip. The putter's face, separately, features a deep-milled 13-gram aluminum insert.

"We've taken one of our most popular putters of all time and added performance features to deliver a remarkably stable putting stroke, which golfers of all abilities can benefit from," Clay Long, TaylorMade's senior director of putter creation, said in a release. The Daddy Long Legs+ will be available in the United States on July 15, come in three different lengths - 34 1/2, 36 or 38 inches - and retail at \$249.

American Century Investments and NBC Sports extend partnership of American Century Championship

STATELINE, NEV., July 21, 2015 – American Century Investments will continue as title sponsor of the nation's premier celebrity golf tournament, the American Century Championship, through 2022. The championship will continue to take place at Edgewood Tahoe Golf Course in Lake Tahoe as a result of a seven-year extension, jointly announced by American Century Investments and NBC Sports, owner and operator of the championship.

"Working in collaboration with NBC, Edgewood and the LTVA, the American Century Championship has become the gold standard of celebrity

golf tournaments," said American Century Investments' Chief Marketing Officer Mark Killen. "This event provides our company with a high profile platform to tell the story about our unique ownership structure to a national television audience. We're proud of the fact that more than 40 percent of our profits fund basic research to find cures for cancer and other gene-based diseases. Furthermore, the tournament has served as a backdrop for fundraising activities that have benefitted national charities, as well as worthy non-profits in the Tahoe area."

The agreement was announced at a news conference during Friday's

Oak Hill GC

9 Holes · Meredith NH

279-4438



Friendly!
 Scenic!
 Reasonable!

LODGING

We overlook mountains, golf course, ponds, bridge & river. Golfing Discounts for locals! Stay 3 + nights, 20% off/Mention: InNH! Exit 30 off I-93. 800-227-4454 • www.jackolanternresort.com

GOLF

opening round at Edgewood Tahoe Golf Course at the American Century Championship. The Lake Tahoe Visitors Authority will continue ► as official host destination for the championship, providing tournament volunteer coordination.

Jon Miller, president of programming for NBC Sports and NBC Sports Network, joined Killen to announce the partnership extension that runs through 2022. Financial terms were not disclosed.

“NBC’s partnership with American Century Investments over the past 17 years has been a spectacular success for all parties involved,” said Miller. “The tournament belongs here. This resort destination is the perfect location for the championship, and American Century Investments and the celebrities have fallen in love with Lake Tahoe.”

“We’re pleased to have the American Century Championship at Tahoe South for the next seven years,” said Carol Chaplin, executive director of the Lake Tahoe Visitors Authority. “The tournament’s branding is a recipe for success with its economic impact and marketing the South Shore of Lake Tahoe – California and Nevada – as a unique, world-class, year-round destination.”

The nation’s longest running celebrity golf

tournament, the American Century Championship has donated more than \$4 million to a number of national and local charities. The Stowers Institute for Medical Research is the official national beneficiary of the 2015 championship. Established in 1994 by American Century Investments founder James Stowers Jr., and his wife, Virginia, the Institute is a biomedical research organization that focuses on improving human health through basic research.

American Century Investments became title sponsor in 1998. With the new agreement, American Century Investments will celebrate 25 years as title sponsor of the American Century Championship in 2022.

The 2015 American Century Championship completed its 26th year and featured a record field of 91 participants headlined by entertainment

superstar Justin Timberlake and 2015 Hall-of-Fame inductees Jerome Bettis, Tim Brown and John Smoltz. Former Major League Baseball all-star pitcher Mark Mulder won the 2015 American Century Championship with 82 points in the modified stableford format, highlighted by a final round 5-under-par 67. Fellow former Major League Baseball pitcher Eric Gagne finished in second place with 81 points. Nearly 41,000 fans attended the championship attendance, the largest turnout in the tournament’s 26-year history.



19 Holes
\$3.75 per person -
Replays \$.50

Batting Cages
Softball - Baseball

**Ice Cream,
Hot Dogs,
French Fries,
Fried Dough
& Drinks**

40 flavors of Hard Pack
24 and more of Soft Serve
Frappes • Floats • Sundaes
• Banana Splits

MINIATURE GOLF
Family Owned & Operated since 1961
Route 12 South of Keene
Beyond Cheshire Fairgrounds
Open 7 Days & Nites from 9 AM
Call 352-6784



ROCHESTER COUNTRY CLUB

**18 HOLES
OPEN TO THE PUBLIC**

Multiple Golf Membership Options
Alliance Memberships/Benefits with Nippo Lake Golf Club
Indoor Golf Simulators • PGA Golf Instruction • Full Restaurant
Function & Outing Dates Available • Beautiful Wedding Venue

RCC 2 Players for 18 Holes with Cart \$90
Monday - Thursday ANYTIME
Weekends & Holidays AFTER 12PM

MUST HAVE 2 PLAYERS - NOT TO BE COMBINED WITH ANY OTHER OFFER 2015

94 Church Street, Rochester, NH 03839
Pro Shop: 603-332-9892 / Restaurant: 603-332-1395
Email: info@rochestercc.com
www.rochestercc.com



“It’s where your friends are.”

Nippo Lake Golf Club

18 Holes - OPEN TO THE PUBLIC

Various Golf Membership Choices
Alliance Memberships/Benefits with Rochester Country Club
PGA Golf Instruction • Amazing Views • Full Restaurant
Function & Outing Dates Available

NLGC 2 Players for 18 Holes with Cart \$80
Monday - Thursday ANYTIME
Weekends & Holidays AFTER 12PM

MUST HAVE 2 PLAYERS - NOT TO BE COMBINED WITH ANY OTHER OFFER 2015

88 Stagecoach Road, Barrington, NH 03825
Pro Shop: 603-664-7616 / Restaurant: 603-664-2030
Email: nlgc@nippolake.com
www.nippolake.com

Summer

Family

Discovery

Time!

Explore, Discover, and **Enjoy** this award-winning Science Center—where learning is part of the fun—indoors and out. **Open daily 10 - 5**



Montshire Museum of Science

Norwich, VT • montshire.org • 802-649-2200

NH Newborn Lifetime Combo Hunting & Fishing License available

New Hampshire Newborn Lifetime Combination Hunting and Fishing License Available CONCORD, N.H. – The New Hampshire Fish and Game Department now offers the best baby gift ever for the outdoors family! The Newborn Lifetime Combination Hunting and Fishing License is now available.



of \$300 (plus \$4.50 for habitat and agent fees).

Specially designed NH Fish and Game camo-themed onesies, in sizes 6-months and 12-months, may be purchased separately, and make a great gift to be presented with the certificate.

Purchase of a Newborn Lifetime Combination Hunting and Fishing License gift certificate can be made only at the Fish and Game's headquarters office in Concord, NH, or by mail. The applications are available on the Fish and Game website at wildnh.com/licensing/forms.html. The application process requires a copy of the child's birth certificate and a

copy of one parent's (or legal guardian's) valid N.H. driver's license or non-driver picture identification to establish residency.

If you have questions, visit wildnh.com/licensing/newborn.html or call the N.H. Fish and Game Licensing Office at (603) 271-3422.

Proceeds from Newborn Lifetime Combination Hunting and Fishing License sales go to a special New Hampshire Fish and Game Department trust fund, helping to ensure that healthy fish and wildlife resources and opportunities for outdoor recreation will be here for future generations.

Pirate & Ghost Sunset Cruise - July 31, from Rye Harbor

Join Ron Kolek, host of Ghost Chronicles Radio, founder of New England Ghost Project, and co-author of Ghost Chronicles and A Ghost a Day, and Jeremy D'Entremont, founder of New England Lighthouse Tours and author of more than a dozen books on maritime history and New England legends, for a unique evening cruise.

Explore the mysterious waters of the New Hampshire seacoast aboard the M/V Granite State with its motley crew. Listen to macabre tales and local legends of pirates and ghosts as you pass the Isles of Shoals, the Smuttynose Island murder

site, and other historic landmarks including three lighthouses (Portsmouth Harbor, Whaleback, and White Island).

The cruise begins at 7:00 p.m. and departs from Rye Harbor State Marina on Route 1A in Rye, NH. There is a snack bar on board and the boat will return to the dock at approximately 9:30 p.m. Proceeds benefit the Friends of Portsmouth Harbor Lighthouses' efforts to preserve Portsmouth Harbor Lighthouse and Whaleback Lighthouse. Only \$25 per person. Visit www.portsmouthharborlighthouse.org for more details and tickets.



**Find Adventure at Every Turn on the
Legendary Mt. Washington Auto Road!**



**TAKE \$5 OFF A
9AM GUIDED TOUR**
(per person, with this ad)



(603) 466-3988 • MtWashingtonAutoRoad.com
 1 Mount Washington Auto Rd • Route 16, Gorham, NH
 Guided Tours: 8:30-5pm • Drive Yourself: 7:30-6pm

7TH ANNUAL

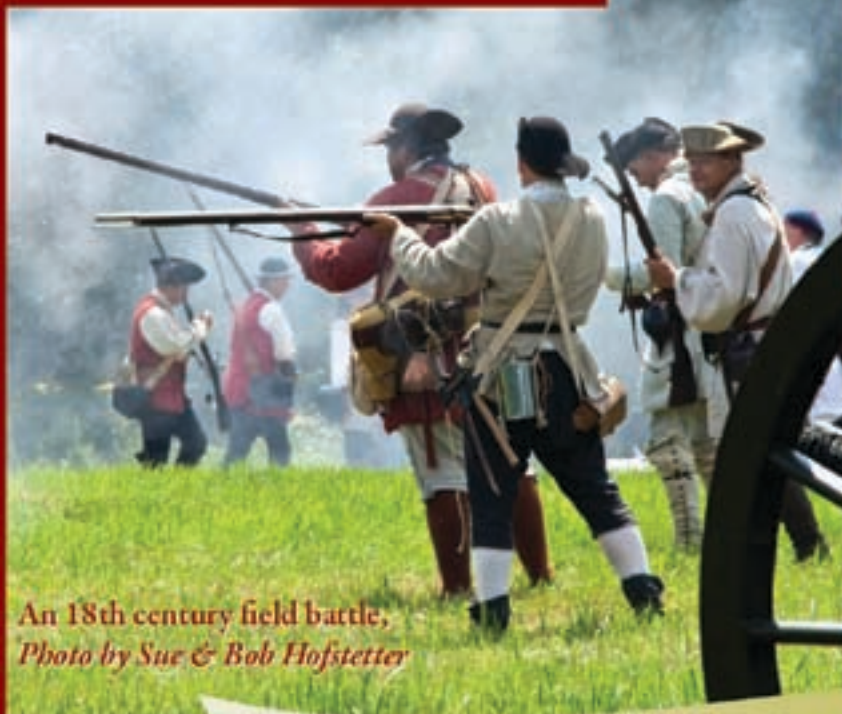

An 18th century field battle,
Photo by Sue & Bob Hofstetter

Living History Event NH

August 15th and 16th 2015

Held on four action-packed sites • Battles • Family Learning Adventures • More

eld on four action-packed sites located throughout Hillsborough, NH, this event promises a weekend of fun for you and your entire family. Horse and buggy rides, stone arch bridge tours, panning for gold, specialty programming, children's activities, an artisans' faire, period musicians, Native American activities, self-guided tours of the President Franklin Pierce Homestead, and more than 250 re-enactors on historic Jones Road who bring historic wars to life, provide you with exceptional family entertainment value. Our special guest this year is Steve Edenbo who portrays Thomas Jefferson, author of the Declaration of Independence and our third President of the United States.

One inexpensive fee for the entire weekend. \$10/adult, \$8/senior, \$5/6-17

Visit us for more information at LivingHistoryEventNH.com



Sunday, August 23, 2015

Noon-4:30 PM

**Pats Peak Ski Area
Flanders Road, Henniker, NH**



**Chili Tasting
Contests**

ADMISSION: Adults \$12 • Children \$6 10 and under

FUN for Everyone!

- Kids Activities**
- Concessions**
- Live Music**
- Vendors**
- BBQ**



**Cruise on
down in your
Classic Car
for all to see!**

**Cruise-In
on the mountain!**

There is no fee to display a vehicle at the Cruise-In, but to participate in the activities at Chili Fest you must have a paid admission.

**THANK YOU
to our sponsors!**



HENNIKER VETERINARY HOSPITAL
PROFESSIONAL ASSOCIATION



Ameriprise • Henniker Farm & Country Store • Henniker Pharmacy • Morse Sporting Goods • R.C. Brayshaw
Scott Dias Custom Building • **Media Sponsors:** Binnie Media Group, Granite Quill Publications, Lakeside Design



Download applications and chili entry forms

ChiliNewHampshire.org

Delivering the American Dream



Red Coat Homes

246 W. Main St., Hillsboro 464-3880

Proudly Offering:



Double Wide Mobile

Land, water, sewer and clearing are extra.

Modular Colonial

Land, water, sewer and clearing are extra.



Eagle's Nest

Land, water, sewer and clearing are extra.

Log Home

Land, water, sewer and clearing are extra.



Modular Ranch

Land, water, sewer and clearing are extra.

Single Wide Mobile

Land, water, sewer and clearing are extra.



Let us build one for you!

Wyman Tavern Brew Fest in Keene on August 8th

History meets craft brewing on August 8th at the Wyman Tavern Brew Fest. The event will feature fifteen brewers from New Hampshire, Vermont, Maine, and Massachusetts. It will take place on the grounds of the historic Wyman Tavern Museum on Main Street in Keene.

The names of many of the beers bring to mind the region's cultural heritage.

Alstead Ale comes from the Belgian Mare Brewery in Alstead, NH. Mountain View Brew comes from Mooselick Brewing Company in Troy, NH. Whipple's Wheat by Henniker Brewing Company is named after a New Hampshire signer of the Declaration of Independence and Samuel Adams is named after a Founding Father from Massachusetts. 4,000 Footer IPA from Woodstock Inn Brewery, East Intervale IPA from Moat Mountain Brewery, and Waterville Wheat from 603 Brewery all celebrate New Hampshire locales.

Proceeds from the Wyman Tavern Brew Fest will benefit the Historical Society of Cheshire County, an organization which has been collecting, preserving, and sharing the history of the Monadnock region since 1927. The Historical Society puts on about 140 programs per year such as exhibits, living history festivals, summer camps, teacher workshops, school visits, films, lectures, and field trips. The most important artifact of the Historical Society is the Wyman Tavern, built in 1762, which the Society operates as a period house museum.

Alan Rumrill, the director of the Historical Society of Cheshire County, said, "A Brew Fest seems like a good fit for the Historical Society of Cheshire County. Beer and ales surely flowed in the Wyman Tavern's Tap Room in the 1700's, and today craft brewers are reviving the old ways of brewing."

Tim Roettiger is one of the brewers who will be sampling his ales at the Wyman Tavern Brew Fest. His brewery is named after the Belgian mare that can be seen outside his home in Alstead, New Hampshire. The basis for the design of Roettiger's brewery is a gravity-fed process that goes back to Medieval tower breweries. Roettiger said, "Belgian Mare is a very traditional bottle-conditioned beer, which is new to most people. Bottle conditioning involves less control and more art. The last fermentation happens inside the bottle, which provides carbonation and the last bit of flavor."

David Morse will be representing one of the region's newest brewing companies -- Mooselick Brewing from Troy, New Hampshire. Morse brews traditional styles of beer such as mild ales and hoppy beers as well as beers with local fruit added. The fruit is fermented to dryness with a tart flavor and a little sweetness. Morse recalled how Mooselick got its start, "My wife Donna and I ran into the owners of Monadnock ▶





Berries, Anthony and Fenella Leveck, at a microbrewery in Naples Florida. The idea of brewing beer using fresh farm fruit was hatched serendipitously 1,600 miles away from New Hampshire."

The Wyman Tavern Brew Fest will get underway at 1 pm on August 8th and visitors will be able to sample the brews until 5 pm. Tickets are available at BrewTopia on Washington Street in Keene, at the Historical Society of Cheshire County (246 Main Street in Keene, phone 603-352-1895), and online at EventBrite.com. Tickets are \$25 in advance and \$30 the day of the festival, and they include a souvenir beer glass. Designated drivers will be admitted at no charge. Free rides will be provided by Ideal Rides and Adventure Transportation.

Wyman Tavern Brew Fest brewers – August 8, 2015

- | | |
|-----------------------------------|---------------------|
| 603 Brewery | Londonderry, NH |
| Angry Orchard Hard Cider | Boston |
| Belgian Mare Brewery | East Alstead, NH |
| Champlain Orchards | Shoreham, Vermont |
| Great North Aleworks | Manchester, NH |
| Great Rhythm Brewing Company | Portsmouth, NH |
| Henniker Brewing Company | Henniker, NH |
| Moat Mountain Brewing | North Conway, NH |
| Mooselick Brewing Company | Troy, NH |
| Samuel Adams | Boston |
| Shipyards Brewing | Portland, Maine |
| Throwback Brewery | North Hampton, NH |
| Traveler Beer Company | Burlington, Vermont |
| Tuckerman Brewing Company | Conway, NH |
| Von Trapp Brewing | Stowe, Vermont |
| Woodstock Inn Station and Brewery | North Woodstock, NH |

visit historic
STRAWBERRY BANKE
MUSEUM

Explore four centuries of New England life in New Hampshire's oldest waterfront neighborhood

MAY - OCTOBER
Open 7 days a week, 10 am - 5 pm

NOVEMBER - DECEMBER
Open for guided tours and special events.
Please visit our online calendar for details.

Costumed Role-players • 40+ Historic Houses
Visitor's Center • Historic Gardens
White Apron Cafe • Special Holiday Events

STRAWBERRY BANKE PORTSMOUTH NEW HAMPSHIRE

Call 603.433.1100
for more info

14 Hancock Street,
Portsmouth, NH 03802
www.strawberrybanke.org

*Conveniently located in
Downtown Concord.....*



*... a quintessential
New England town!*

- On-Site Restaurant, Lounge & Room Service
- All room have a refrigerator, microwave & a 42" Flat Screen TV
- Largest Indoor Hotel Pool in Concord / Hot Tub, Fitness Center & Sauna
- Pool Memberships and Pool Parties
- IHG Rewards Club
- Walking Distance to Downtown Concord: <http://www.intownconcord.org/>



Short Ribs

Seafood

Steak Tips



Brick Oven Pizza

Juicy Burgers

Meatloaf



Located inside the Holiday Inn

*Serving Breakfast
&
Dinner Daily*



172 North Main Street • Concord, NH • (603) 224-9534
www.ihg.com/holidayinn/concordnh/ / www.ejsonmain.com

August is Superhero Month at Cheshire Children's Museum

August 1st is Superman Day and the museum will be partnering with Enterprize Comics to celebrate heroes all month with scavenger hunts, costumed superhero and community hero meet and greets, comic book art workshops, "Be a Hero" photo booth, and much more! Download the full calendar at www.cheshirechildrensmuseum.org, or follow Facebook for weekly updates. In addition, the first 100 children that show their museum hand stamp at Enterprize Comics will receive a free goody bag! Some bags will include gift certificates to spend at the ALL NEW children's corner at Enterprize Comics, located on the first floor of the Colony Mill Marketplace. Continuing every Friday of the month at 11:00, the museum will host Boredom Busters! Up first is Amy Willey and Jubilee (her Golden Retriever) from Everything Dog on August 7th at 11:00. They will perform superhero tricks and stunts and wrap up with dog safety lessons. Join in the Boredom Buster fun each and every Friday this month in addition to our finger skateboard park available all day.

Monday August 3rd the museum opens 10-5 for MONDAY HOURS and CATERPILLAR DAYS when CCM pairs with The Caterpillar Lab to allow children to witness the life cycle of a caterpillar up close! There will be educational games and activities to reinforce

each stage of the caterpillar's development. This program will be available from 12 – 4 in the hall outside the museum. Each month through October will be a new learning experience for all ages.

MoCo Arts presents MoCoMotion from 3:15 – 4:00 on Tuesday the 4th. Miss Danielle will engage children with singing, dancing, music and movement! The Monadnock Humane Society will host their interactive monthly program "Furry Friends Activity Time" Thursday August 13th at 10:30. Parents and children will gather in a circle to play with an adoptable friend and make a special craft that will benefit animals at the shelter. Help your child develop the gift of being kind and caring to animals while learning about responsible pet ownership.

Author Jim Eberwein, who wrote The Adventures of Simply Sam, will do a reading at CCM on Thursday, August 20th at 11:00. Follow the adventures of Sam as he searches for a birthday present for his Papa! The museum celebrates THREE YEARS on Sunday August 23rd by offering FREE ADMISSION! This is your chance to see what CCM is all about. Happy Birthday CCM!

The month ends with a WILD visit from Wildlife Encounters featuring animals from AFRICA on Saturday August 29th at 11:00. This program, sponsored by CORNING as part of a yearlong STEM

series, is FREE with admission and is open to all families, no registration required. The knowledgeable and entertaining educators from Wildlife Encounters present a comical and enriching hour with live animals from around the world.

Please call (603) 903-1800 or visit www.cheshirechildrensmuseum.org for more information. Cheshire Children's Museum is a non-profit organization located in The Colony Mill Marketplace at 222 West Street, Keene, New Hampshire.

Squam Fishing Excursion for Children

Learn about the fish that live in Squam Lake. Fish from the "Heron," a 28-foot pontoon boat, and witness firsthand how fish fit into Squam's food web. -Ages 7-12 -Pre-registration is required for all events unless otherwise noted. Please call 603-968-7194 x7. August 5, 2015, 9:00 AM, \$18/member; \$22/nonmember. 23 Science Center Rd., Holderness, NH 03245. Phone: 603-968-7194

Lost River Gorge Evening Lantern Tour

Astonishing during the day this is a whole new adventure at night! Caves are lit by lanterns & boardwalks are lit by headlamps. Guided tour begins at dusk on weekends throughout the season. By reservation only; space is limited. Recommended for ages 5 and up due to safety concerns. Please call (603)745-8031 for more information. August 1, 2015, 8:00 PM, \$29.00. 1712 Lost River Road, N. Woodstock, NH. Phone: 603-745-8031.

Golden View Health Care Center

Now Offering Three Distinct Levels of Assisted Living
The Inn • The Terrace • The Cottage



The Inn, The Terrace, and The Cottage feature all private suites with private bathrooms, living areas for visiting with family and friends, dining options featuring fresh, seasonal dishes, comfortable outdoor living space and wireless internet access throughout.

Remaining suites are limited.

Tour and reserve your new home today.

Ask us about our spring move-in special!

Plus there's always something to do.

Residents can choose from theatre excursions, guest speakers, musical concerts, scenic sightseeing tours and more.

Meredith, NH • GoldenView.org • 279-8111 •



GRAND OPENING CELEBRATION FOR OUR NEW TILTON STORE!

CEDAR LOG BEDS ON SALE!
...QUEEN SIZE FOR \$699!!



****NEW** TILTON STORE NOW OPEN!**

– PLYMOUTH –
603-238-3250

– MEREDITH –
603-279-1333

– TILTON –
603-286-4500

742 Tenney Mtn. Hwy. Just west of Wal-Mart, in the former Sears building

Mill Falls Marketplace Across from the public docks, Rt. 3 & 25

67 East Main Street in the former Agway building



WWW.COZYCABINRUSTICS.COM
OPEN DAILY 9AM-5PM • SUNDAYS 10AM-4PM



Farm, Forest & Field

Celebrating NH Made & Grown Products!



Moss & Mushrooms in Home Lawns

Moss

Many lawns in New Hampshire contain moss and/or algae. Moss is often found growing in shady spots in acidic, infertile, poorly-drained soils. Although mosses don't directly damage lawn grasses, they do compete for space and over time can dominate sections of a lawn. Mosses are small green plants that have a mass of fine stems and shallow roots. Generally, moss cannot invade a vigorous, healthy lawn. Any attempts to control moss will be only temporary unless the basic conditions (shade, poor drainage, acid soil) that allowed moss to grow in the first place have been corrected.

Some homeowners discover that mosses make a very attractive ground, maintenance-free ground cover in the areas they are well adapted for. However, if you want to control moss on your lawn, try some of these suggestions:

Non-Chemical Control

- Maintain good soil fertility and pH values that favor dense, vigorous turf growth. Have the soil tested to determine lime and fertilizer needs. Liming alone isn't

recommended as a short-term control measure.

- Physically remove small patches of moss with a flat edge shovel.
- Improve drainage. If necessary, correct wet conditions using tile drainage.
- Increase light penetration and air circulation. Trim low-branched trees for better light penetration and air movement. You may find it necessary to remove the least desirable trees.
- Use a shade-tolerant grass such as fine-leaf fescues. However, if direct sunlight doesn't reach the ground during the day, plant a ground cover instead of grass.
- Cultivate compacted soils. Reduce compaction by aerating soil with a machine that removes plugs of soil. Improve drainage in fine-textured soils by cultivating and adding large amounts of organic matter and sand.
- Avoid excessive irrigation. Shaded areas where moss usually predominates require less watering than sunny locations.

Chemical Control

The following products will help control moss:

Copper sulfate—Apply at the rate of 3 to 5 ounces per 1,000 square feet, or use a copper fungicide according to label recommendations.

Ferrous sulfate—Apply iron sulfate at the rate of 2 to 3 ounces in 5 gallons of water per 1,000 square feet

Mushrooms

Mushrooms (some of which may also be called toadstools or puffballs) live on organic matter in the soil. The mushroom is the above-ground reproductive structure of a fungus. In wet weather mushrooms will often sprout overnight. Most mushrooms don't damage the lawn but may people find them unsightly. There is no practical or permanent way to eliminate mushrooms. However, the easiest temporary solution is simply to mow them off. Annual de-thatching to reduce the organic matter buildup also helps. When possible, remove any buried roots, stumps and lumber that mushrooms might live on.



Discover camping in New Hampshire at Encore resorts!

- Transient, monthly, seasonal and annual sites available
- Close to Salisbury and Hampton Beach
- Exciting activities & events
- Resort style amenities
- Rentals



Sandy Beach RV Resort, Contoocook



Pine Acres RV Resort, Raymond



Tuxbury Pond, South Hampton



855-387-2667
RVontheGo.com

Pick Your Own

Andorra Forest Pitcher Mountain

Wild Highbush Blueberries

\$1.00 per Quart
8:00AM - 8:00PM

Route 123 • Stoddard, NH
(2 miles from Route 10 or 4 1/2 miles from Route 9)
446-3655

Bring Your Own Container

YANKEE FARMER'S MARKET
360 Route 103 East
Warner, NH

YANKEE FARMER'S MARKET

Buffalo Farm & Store

Healthy & Delicious Meats Available!

Come Visit our Farm!

Open Everyday but Wednesdays!

Specializing in hormone-free & antibiotic-free meats. Fresh veggies, cheeses, sauces, syrups, jams and other specialty foods available.

www.yankeefarmersmarket.com

Farm, Forest & Field

Celebrating NH Made & Grown Products!



Two UNH NHAES farms offering tours on 2nd Annual Durham Farm Day Aug. 16

The public is invited to tour two University of New Hampshire farms – the Woodman Horticultural Research Farm and the Fairchild Dairy Teaching and Research Center – on the 2nd annual Durham Farm Day Saturday, Aug. 16, 2014. All tours are free. The Woodman Horticultural Research Farm is one of the two horticultural farms that are part of the NH Agricultural Experiment Station at the UNH College of Life Sciences and Agriculture (COLSA). Located at 70 Spinney Lane, the primary activities of this approximately 155-acre farm are research, teaching, and outreach on the production of horticultural and ornamental crops. Research projects include efforts in the areas of integrated pest management and reducing dependence on pesticides, use of high tunnels to hasten and extend the growing season for strawberries, use of reflective plastic mulches to increase tomato yields, development of hull-less pumpkin seeds as a healthy snack food, and the feasibility of growing various shrubs to serve multiple niche markets.

The wooded portion of the farm is used for research and teaching in forestry, wildlife biology, entomology, and water quality. It also contains the equestrian cross country course. The farm hosts many visitors each year, and it is a frequent site of outreach programs for UNH's agricultural initiatives. UNH Cooperative Extension uses the farm for outreach programs to put information into the hands of growers as quickly as possible.

Woodman Farm will be open for public tours from 2 to 4 p.m.; preregistration is required. Please sign up for farm tours by Aug. 14 with Theresa Walker of the Durham Agricultural Commission at theresawalker@comcast.net or 603-659-7226. Map: <http://www.colsa.unh.edu/aes/directions/Woodman>.

The Fairchild Dairy Teaching and Research Center is one of the NH Agricultural Experiment Station's two dairy farms. It houses 87 milking-age cows and approximately 70 growing, replacement animals. Included in that number

is the 20-cow, student-managed Cooperative for Real Education in Agricultural Management (CREAM) herd, with the remaining animals devoted primarily to dairy nutrition and reproductive biology research. Milk production averages about 26,000 to 27,000 pounds per cow per year, which is greater than the national average of about 22,000 pounds per cow per year.

In 2013 and 2012, the Fairchild Dairy received a Gold Quality award from the Dairy Farmers of America. In 1999, the farm was cited as a Dairy of Distinction by the Milk Sanitation Board, which in 2000 awarded it a Certificate of Quality. In 1997, the CREAM herd was recognized for having the highest quality milk (lowest somatic cell count) from among approximately 3,100 dairy herds on the official Northeast Dairy Herd Improvement Association test.

Located at 36 O'Kane Road off Mast Road Extension, the Fairchild Dairy will be open from 3 to 4:30 p.m. for self-guided walking tours. Map: <http://www.colsa.unh.edu/aes/directions/Fairchild>. In addition to the two UNH farms, the following Durham farms also will participate in the ▶

Hello from Blueberry Acres LLC

• **Blueberries with a view** •



Now open for PICK YOUR OWN!

This year we will be open:

Wednesday thru Friday 8 AM, with the fields closing at 7 PM

Saturday and Sunday 8 AM, with the fields closing at 6 PM

We will be closed Mondays and Tuesdays for field maintenance, which will make your picking more pleasurable the rest of the week.

Please call for picking conditions at 603-835-2259

Come join us!
Dick, Shirley & Glenn

283 Derry Hill Road, Acworth, NH

Over 50 Fantastic Ice Cream Flavors!

Fried Clams, Lobster Rolls, Onion Rings, Club Sandwiches and More!

Like us on Facebook

**Route 124, Turnpike Road
Jaffrey, NH, kimballfarm.com**

Farm, Forest & Field

Celebrating NH Made & Grown Products!



event:

- Emery Farm, 133 Piscataqua Road (Route 4), 10 a.m. to 4 p.m.
- LaRoche Farm, 41 Bennett Road, 10 a.m. to 4 p.m.
Community Garden at Wagon Hill Farm, Route 4, 10 a.m. to noon
- Linden Woods Farm, 135 Packers Falls Road, noon to 2 p.m.

• Tecce Farm, 240 Mast Road, 11 a.m. to 4 p.m.

Durham Farm Day is presented by the Durham Agricultural Commission. Founded in 1887, the NH Agricultural Experiment Station at the UNH College of Life Sciences and Agriculture is UNH's original research center and an elemental component of New Hampshire's land-grant university heritage and mission. We steward federal and

state funding to provide unbiased and objective research concerning diverse aspects of sustainable agriculture and foods, aquaculture, forest management, and related wildlife, natural resources and rural community topics. We maintain the Woodman and Kingman agronomy and horticultural farms, the MacFarlane Greenhouses, the

Fairchild Dairy Teaching and Research Center, and the Organic Dairy Research Farm. Additional properties also provide forage, forests and woodlands in direct support to research, teaching, and outreach.

Lori Wright, NH Agricultural Experiment Station

See more at: <http://colsa.unh.edu/aes/article/durhamfarmday#sthsh.a0AXXtPO.dpuf>

OUR 31ST SEASON

BLUEBERRY FARM
648 Bradford Road • Newport, NH 03773
(603) 863-BLUE (2583)
— SEASON SCHEDULE —
Varies according to picking conditions
ALWAYS CALL 603.863.BLUE (2583)
Daily Updates on FB/BartlettsBlueberryFarm

VIEWLAND CAMPGROUND

- Seasonal Sites
- Tent Sites
- Trailer Sales & Rentals

**Secluded Tent Camping
600 Ft From Lake Winnepesaukee**

6 Viewland Ct., Alton Bay, NH
VIEWLANDCAMPGROUND.COM
603-875-7100

72ND Annual! **BELKNAP COUNTY FAIR**

BELMONT, NH * MILE HILL RD (Off Route 106)

August 8 & 9 • Saturday - Sunday

• Exhibits • Games • Arts & Crafts • Horse Driving • Animal Shows • Oxen & Tractor Pulls • State Qualifying Shows • Demonstrations • Yummy Food • Live Entertainment including Ed the Wizard • Studio Two (Beatles Tribute Band) • Joel Cage • Central Baptist Church • Tristan Ormand • Rockin' Daddios • Bow Junction • Tim Charron

Where memories are made and fun is a tradition!
www.bc4hfair.org
Come see what's new at the fair!

TIM CHARRON

VRA Vermont Retail Association 2013 Retailer of the year

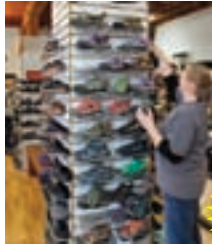

Boot Hill : Over 20,000 pairs of boots and shoes in stock
We can fit your feet and your lifestyle

Tax free footwear and clothing



Summer Footwear and clothing sale
20%-40% off



Vermont Maple Syrup
Quarts \$14.95 1/2 gal \$25.95
Cabot 3lb cheddar \$11.99



Kayaks and Canoes
20% off



CRP recycled plastic outdoor furniture
windproof, maintenance
Made in Canada save up to 20% off



Join us under the tent every Saturday

Free coffee and homemade doughnuts in the morning

Homemade chocolate chip cookies and lemonade in the afternoon

286 Waits River Road Bradford, VT 802-222-9316 Monday- Saturday 8:30-5:30 Friday night till 8 PM closed Sundays

Presentation by Painter Charlotte Wharton on "Nature and Art"

On Wednesday, August 5th at 7 pm, the Historical Society of Cheshire County will host an event in conjunction with its exhibit, Treasured Places, Protected Spaces.



Nationally-recognized painter Charlotte Wharton will discuss the relationship between nature and art in her presentation "The Sense of Nature." Wharton's presentation will explore how artists interpret the rhythms of nature to further their own voice.

Charlotte Wharton, from Worcester, is the author of *The Language of Energy in Art: Finding Your Vision*. She teaches Plein Air landscape workshops at locations such as Tower Hill Botanical Gardens, St. Joseph's Abbey, and Brookfield Orchards in Massachusetts. Her over 600 portraits and landscapes are in National and European collections and she has garnered over five dozen major awards including the Copley Society of Boston's Gold Medal, the Award for Excellence in Portraiture, and the Oil Painters of America Award for Excellence in Painting.

Regarding her process of painting, Wharton said, "I usually name my painting before I begin or while I am painting. Doing so, hopefully, marries the awareness of what I am seeing, responding to, and where I would like the painting to go with getting out of my own way and just letting the painting happen." Two of Wharton's paintings – winter scenes from Jaffrey and Rindge -- are currently on display at the Historical Society's Treasured Places exhibit, which showcases conservation lands of the Monadnock Region through the eyes of over fifty regional artists.

Several other events will take place in conjunction with the Historical Society's Treasured Places exhibit. On August 19th the Historical Society will host a presentation on "The Bald Eagle Recovery in New Hampshire" by Chris Martin of New

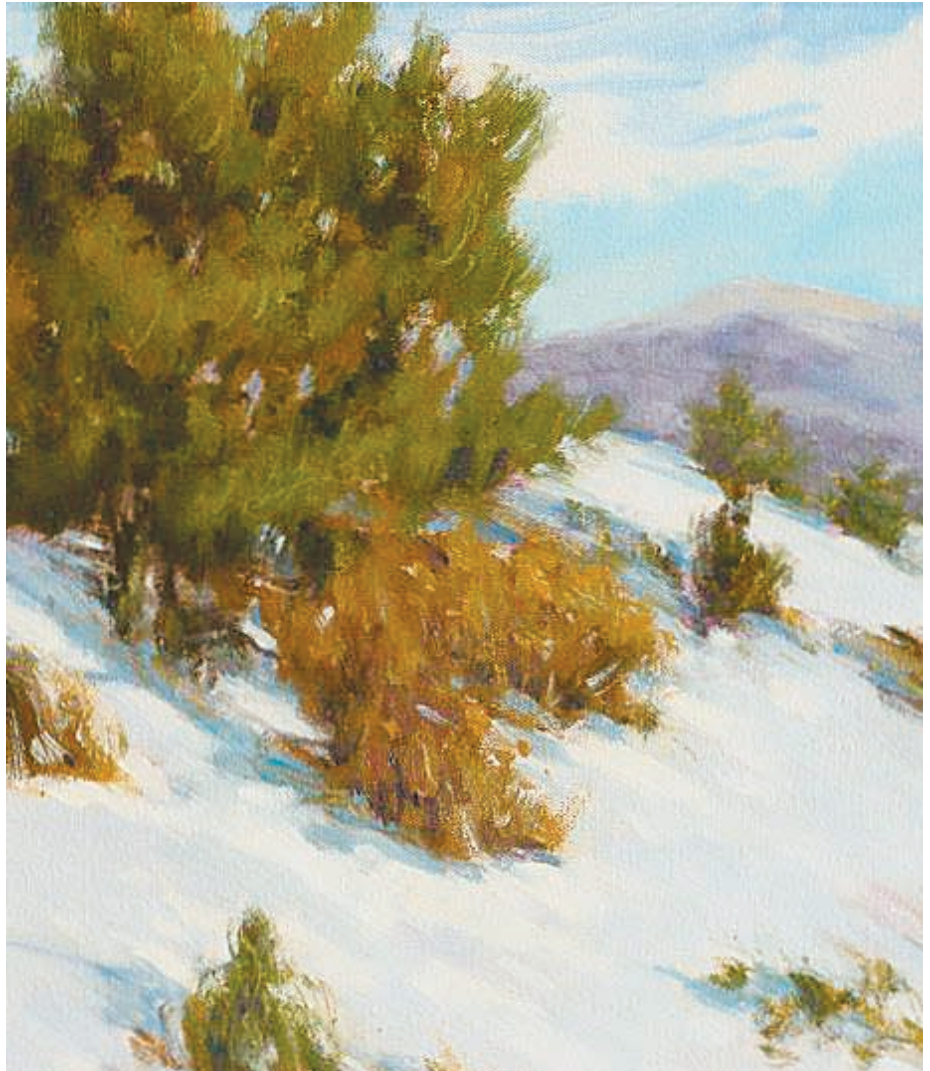

Hampshire Audubon. On August 26th the Historical Society's executive director Alan Rumrill will provide a look at why the Monadnock region is home to so many conservation properties. On September 2nd Dave Anderson of the Society for the Protection of New Hampshire Forests will present on "A Century of

Statewide Land Conservation."

Treasured Places, Protected Spaces has received support from the New Hampshire State Council on the Arts, the New England Foundation for the Arts, and UNFI. For more information, contact the Historical Society at 603-352-1895 or www.hscnh.org.

New England Fabrics
Worth the Visit!
 If you like Fabrics... You'll love our Store!

- Quilting • Fashion • Yarn & Knitting
- Sewing Machines • Home Decor
- Blinds • Curtains • Upholstery

Central New England's Largest Fabric Center.
 New England Fabrics & Decorating Center
 Open Mon-Sat 9:30AM-5:30PM
 Open Late on Fridays 'til 8PM

newenglandfabrics.com
55 Ralston Street, Keene, NH • 603-352-8683

Ask about our Dream Flights

SEACOAST LIGHTHOUSE AERIAL TOURS

Aerial Tours starting \$59 per person

603-373-8743 • www.seacoasthelos.com
 44 Durham Street • Portsmouth, NH



Vintage Boats at the NH Boat Museum's Alton Bay Boat Show

If you love to look at antique and classic motorboats then the New Hampshire Boat Museum's 39th Annual Alton Bay Boat Show is the place for you. Held on Saturday, August 8, 9am to 12noon, the show is located at the Alton Bay Public Docks on Lake Winnepesaukee. For those wishing to place their boats in the show, this is an informal, non-judged vintage boat show open to all antique and classic boats. No advance registration is necessary. There is no cost to enter your boat or to attend the show as a spectator.

For spectators, this is a great opportunity to view some of the most beautiful boats on Lake Winnepesaukee. Attendees can vote for the People's Choice Awards, given to the top three entries. The boat show is part of a number of activities taking

place in Alton on August 8, Alton Old Home Day.

Typically see at the Alton Bay Boat Show are iconic brands such as Chris-Craft, Lyman, Garwood, Hacker-Craft, and Century. The boats range in style from Runabouts, Cruisers, to Triple cockpits.

The Alton Bay Boat Show is supported by the following businesses and families in Alton Bay: Andrews Marine Service, Bay Side Inn, Sandy Point Beach Resort and Restaurant, Shibley's At the Pier, Gary and Marianne Smith, Gilford Home Center, J. P. China Restaurant, Stanley Elevator Company, Dean and Teresa Puzzo, Dorothy S. and Reuben Wentworth, and West Alton Marina.

To learn more about the Show visit the Museum's website at www.nhbm.org or call the Museum at 569-4554.

The New Hampshire Boat Museum is open to the public for the 2015 season and will remain open daily through Monday, October 12, 10am-4pm Monday through Saturday, and Sunday 12noon-4pm. The Museum is a not-for-profit institution focusing on New Hampshire's boating and fresh water heritage. It is located at 399 Center Street, Wolfeboro Falls, 2 miles from downtown Wolfeboro in the former Allen "A" Resort dance hall. For further information contact the Museum at 603-569-4554, HYPERLINK "mailto:museum@nhbm.org" museum@nhbm.org, www.nhbm.org or via Facebook. The New Hampshire Boat Museum is a member of the "Experience New Hampshire Heritage: The Portsmouth to Plymouth Museum Trail." To learn more about the Trail, visit nhmuseumtrail.org.

Explore & Enjoy our Lakes & Rivers! Fishing, Swimming, or just Relaxing!

Rent a Pontoon
on the Connecticut River!
Other possibilities too!
Powered by Mercury 4-strokes!
Canoes & Kayaks
Ski Boats
Ski, Tube, have fun!



Reservations are required

FAIRLEE MARINE

Route 5, Exit 15 off I-91 Fairlee, VT
www.boatingvermont.com • (802) 333-9745

*Enchanted
Lace* A Specialty Boutique...

Unique Accessories & Gifts...
Downton Abbey Jewelry...
Luxury French Linens
and Table Lace...
Kennebunk Home Throws

Salzburg Square
292 Route 101,
Amherst, NH 03031
(603) 673-5223

www.enchantedlace.com

Calendar of Events

Attitash BLUEBERRYfest

August 1, 2015 10:00 AM Free!

775 US Route 302

Bartlett, NH 03812

Phone: 603-374-2600

It's true, Attitash means "blueberry" in the Abenaki language, and what better time of the year than August, when there are plenty of blueberries for picking, to celebrate summer at Attitash Mountain Resort. Join us at Attitash for a family-friendly festival of good 'ol fashioned American fun with live music, BBQ food, Craft Fair, cornhole tournament, a blueberry pie baking contest and, of course, a blueberry pie-eating contest. The Dean Machine will be joining us for live music entertainment from 3-6 p.m. Free admission includes access to the Craft Fair and live music plus it includes free participation in all games and contests (limited number of spots available for pie eating contest). Use of Attitash summer attractions is a separate charge. Event ends at 6 p.m. 3:00 p.m. to 6:00 p.m. - As part of the Mountainside Music Series come see a FREE LIVE performance by The Dean Machine. The Dean Machine is a regular around the Mount Washington Valley, seen at The Red Parka Pub and Steakhouse, McGrath's Tavern, Attitash, as well as other entertainment hot spots throughout New Hampshire, Maine, and Vermont. The Valley's own very popular rock and blues band, starring Jeremy Dean (guitar), Kenny Oakes (bass), and Matt Bowman (drums). This rugged power trio plays a wide variety of covers from the blues standards of Stevie Ray Vaughan and

Jimmy Hendrix, to 70's and 80's dance hits from AC/DC, Tommy Tutone, and ZZ Top. Their eclectic playlist allows them to entertain a diverse crowd.

16th Annual Chocolate Fest

August 1, 2015 6:00 PM Free
Village Road, Waterville Valley, NH
Phone: 603-236-8175

An evening of chocolate temptations in the Town Square courtyard is accompanied by a free outdoor concert and fireworks. 6:00 – 8:30 pm.

Birthday Celebration Conway Scenic Railroad

August 3, 2015 9:30 AM
Adults from \$8.25, children (4-12) from \$5.25, under 4 FREE in Coach
38 Norcross Circle, North Conway, NH
Phone: 603-356-5251

Celebrate our 41st birthday with reduced fares (does not include dining cars). Each passenger will receive cake and lemonade on their return to our station. Festivities and entertainment included.

58th Annual New Hampshire Antique Show

August 6, 2015 10:00 AM
Thursday, August 6: \$15.00. Friday, August 7 and Saturday, August 8: \$10.00. Radisson Hotel Manchester Downtown, 700 Elm St Manchester, NH 03101
Phone: 603-876-4080

The New Hampshire Antiques Show is considered "the best show of its kind in New England" (Maine Antique Digest). The sixty-seven professional antiques dealers who exhibit at the show save merchandise throughout the

year in order to assure that the show maintains its longstanding reputation for "fresh-to-the-market" antiques. Exhibitors offer a wide range of both country and formal antique furniture and accessories including clocks, folk art, paintings and prints, textiles, woodenware, nautical and scientific items, metalware, glassware, pottery and ceramics, early lighting, samplers, Shaker furniture and accessories, decoys, architectural and garden ornaments, and books about antiques. Each exhibitor is a NHADA member, adhering to the highest standards of the antiques business, celebrating the long tradition of excellence in quality of merchandise, and committed to engaging with show customers to promote knowledge and good will.

39th Annual Alton Bay Boat Show

August 8, 2015 9:00 AM Free
Jct. Rtes 11 & 28, Lake Winnepesaukee Alton Bay, NH 03810. 603-569-4554
9:00am-12:00pm. This informal, non-judged vintage boat show is held at the Alton Bay town dock as part of the Alton Old Home Day. No advance registration necessary. All "woodies" welcome on a first-come-first-served basis. Visitors can vote for the 2015 People's Choice Awards. Call the Museum for questions.

Woods, Water & Wildlife Festival

August 8, 2015 10:00 AM
\$5/adult; \$10/family; FREE for kids 12 and under. Branch Hill Farm 307 Applebee Rd Milton Mills, NH 03852
Phone: 603-978-7125
This family-friendly celebration of the natural world features fun and educational outdoor activities and

gets bigger and better every year! Almost thirty nature-related interactive events and 600 participants expected again in 2014. Take a hayride to the river and look for wildlife living in its clear waters. Observe rescued wild NH animals, try fishing with your kids or let them explore a corn maze or petting zoo, go on a guided walk with nature experts, watch demonstrations of traditional rural skills, take your child on a discovery walk in the woods and much more! Rain or shine; no pets please, rest rooms and most events are wheelchair accessible.

Pirates and Princess Festival

August 8, 2015 10:00 AM FREE
5 Union St., Milford, NH 03055
Phone: 603-966-3483
The High Hopes Foundation is pleased to present the Pirates and Princess Festival! Join us as we encourage children and those young at heart to bring out their inner Pirate and/or Princess. We have many activities planned for this fun-filled family day and fundraising event. The proceeds from this event are used by the High Hopes Foundation to support NH Children who have serious and chronic illness, by granting experience opportunities. Since its inception more than 30 years ago, we have granted more than 550 experiences.

Guided Historic Walking Tours

August 8, 2015 10:30 AM \$8
550 Central Avenue
Dover, NH 03820
Phone: 603-742-2218
Settled in 1623, Dover is the oldest continuous settlement in New Hampshire and seventh oldest in the United States. On the Greater Dover ▶



EVINRUDE OUTBOARDS
E-TEC

• BOATS • MOTORS • ACCESSORIES • SUPPLIES

HAGGETT'S MARINE, INC.

112 Airport Rd., Concord, NH • 603.224.0171 • www.haggettsmarine.com



ANTIQUES ON ELM
A GROUP SHOP

OPEN 7 DAYS A WEEK
Mon, Tues, Wed & Fri
10-6pm; Thurs 10-7pm;
Sat & Sun 10-5pm

Free parking along the side of our building

321 Elm Street • Manchester, NH
(603) 606-1736
AntiquesOnElm@comcast.net

Follow us on Facebook
Antiques on Elm

www.AntiquesOnElmManchester.com

Calendar of Events

Chamber of Commerce's Guided Tours of Historic Dover you will stroll down the Central Avenue Business District while learning about the rise and fall of the textile industry, "Dover's Black Day," and notable visitors and residents of Dover's past. You will also visit the Cochecho, Bellamy and Piscataqua Rivers that gave Dover its economic advantage, from ship building, to farming, to leading the way in cotton manufactured goods from the 1820s to 1880s. Along the way you will notice the ten different types of architecture used through the City dating back to the late 1700s. Tours begin at the Chamber Visitor Center (550 Central Avenue) at 10:30am on Saturdays and are \$8 per person or \$5 per person for families of 4 or more. Walking shoes and water bottles are recommended as the tours generally are an hour and a half. For more information or to make reservations contact the Greater Dover Chamber of Commerce at (603) 742-

2218. Reservations suggested, but not required, (603) 742-2218. Private group tours available upon request. New this year will be architectural tours and returning for its second year will be a Pine Hill cemetery tour. These tours must be reserved in advance and the cost is \$10.

Concert on the Veranda

August 9, 2015 4:30 PM \$30 pp
456 Route 103A
Newbury, NH 03255
Phone: 603-763-4789

As twilight approaches, gather at The Fells favorite spot near the fragrant Rose Terrace with gorgeous views of Mount Sunapee and Lake Sunapee. Hors d'oeuvres and wine bar beginning at 4:30pm, followed by a 6:30pm concert. The concert, featuring Broadway star Nancy Tripp "croons like a female Frank Sinatra." Reservations required.

Hay Day Family Festival

August 15, 2015 10:00 AM
Free with site admission

456 Route 103A
On Lake Sunapee
Newbury, NH 03255
Phone: 603-763-4789

A fun-filled day for all ages with old-fashioned games, music, children's art projects, scavenger hunt, petting zoo, face painting, delicious food, and more. Also explore the nature trails, Fairy Village, outdoor sculpture exhibit, art and history exhibits and guided tours of the Main House and gardens.

Evening By The Sea

August 16, 2015 5:00 PM \$75
60 Wentworth Rd
Rye, NH 03870
Phone: 603-759-5640

Evening by the Sea is a gala fundraiser and garden cocktail party that raises funds to support breast cancer patients throughout the Greater Seacoast NH/ME area. Now in its 4th year the Evening by the Sea takes place Sunday, August 16, 2015 from 5:00 to 8:00 PM at Wentworth by the Sea Country Club in Rye, NH. Guests will enjoy live music by the Woody Allen Trio, delicious appetizers, decadent desserts, gourmet coffees,

complimentary champagne, raffles, a silent auction and more! All the money raised benefits My Breast Cancer Support – an independent NH 501C3 non-profit organization that provides financial and emotional support to breast cancer patients and their family members throughout the Greater Seacoast NH/ME area.

Bluegrass Festival

August 16, 2015 11:00 AM
Adults \$29. Children ages 6 – 12 years \$19. and Children under 6 years Free.
Cathedral of the Pines
10 Hale Hill Road
Rindge, NH 03461
Phone: 603-899-3300

Please join us for a family day of fun with music, food, and activities. Bring a blanket and enjoy a picnic. BBQ will be for sale. Bands are Cold Chocolate, Bump Road Band, Bob Amos and Catamount Crossing, and Tony Watt and Southeast Expressway. Tickets on sale now. The Cathedral will only be open this day to those attending the festival.

Pembroke and Allentown

180 acres of Scenic Splendor in the Heart of New Hampshire's White Mountains



INDIAN HEAD RESORT

- Resort Units with 50" HDTV's and Private Scenic Balconies
- Indoor Heated Pool
- Live Entertainment
- Outdoor Heated Pool

-OPEN ALL YEAR



Profile Dining Room
Best of Chef's Competition Winner
2010, 2011, 2012, 2013, 2014



Wedding Destination of the North Country



Exit 33 off I-93, Lincoln, NH 03251
800-343-8000 www.indianheadresort.com

AMERICA'S STONEHENGE

...EXPLORE THE MYSTERIES!

INVESTIGATE
CHAMBERS



VISIT THE
ALPACA HABITAT

KIDS
GEMSTONE
DIG

Open thru
Labor Day
Weekend

A 4,000 YEAR OLD
ADVENTURE IN ARCHAEOLOGY

105 Haverhill Road | Salem, NH 03079

www.StonehengeUSA.com



MORSE SPORTING GOODS

SATURDAY AUGUST 15TH

OPEN HOUSE

9:00AM to 6:00PM

Come Celebrate Our 32nd Year in Business!

- Lone Wolf Tree Stands
- Several Game Camera Models
- Ten Point & Parker Cross Bows
- Quad Rests • Spot Hog Sights
- Tru-Fire Fold Back Release

*Blurry sight pins?
Try a clarifier peep sight!*

GREAT Door Prizes & Storewide Sales!

SALES up to 80% OFF on overstock & closeouts

The hottest bows on the market... Hoyt Spyder, Prime, Defy, and Mathews Creed!

Over 100 Bows In Stock!



Many Bow Packages at Great Prices!

Rage Broadheads, Apex & Fuse Sights

WE SERVICE ANY MODEL BOW

T/C & LHR Muzzleloaders and Supplies, Treestands by: API, Lone Wolf, and Summit

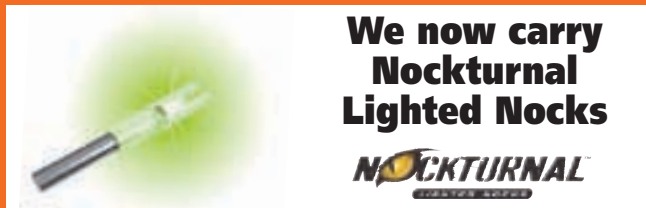

We now carry Nockturnal Lighted Nocks



Bear Hill Cabin & Motel Rentals

85 Contocook Falls Road, Hillsboro, NH
Monday-Saturday 9-6 • Sunday 9-noon
464-3444 • www.morsesportinggoods.com

Calendar of Events

Old Home Day

August 22, 2015 10:00 AM FREE
Memorial Field, Pleasant Street
Pembroke, NH 03275
Phone: 603-224-7324
Pembroke and Allenstown Old Home Day will be celebrated on Sat Aug 22nd. The theme this year is "OVER AND UNDER THE SEA" which will provide for some interesting floats in the parade starting at 10:00 AM. All day activities are being planned at Pembroke's Memorial Field to include Live Bands on 2 stages, Petting Zoo, Face Painting, Handmade Crafts and Demonstration area, 9 hole mini golf, 3 on 3 Basketball competition, Balloons, Inflatables, Food Booths, Antique Cars, Doodlebugs Tractor Pull Competition, and some Fantastic Fireworks at dusk. For more information call Pat at 224-7324.

Poore Music Festival

August 22, 2015 1:00 PM
Poore Family Homestead Historic Farm Museum, Route 145
Stewartstown, NH 03597
Phone: 603-237-8939
Outdoor, day-long event. \$20 per adult, accompanied children under 12 are free. The Poore Music, Arts & Homesteading Festival will be held at the Poore Farm's Amphitheater & State Venue, just off of NH Route 145 in Stewartstown. Watch for signs. Experience multiple genres of live music performances, artisans & educators. Folk-Bluegrass-Rock-Blues & Fire Dancers too! Bring a chair or blanket. Rain or shine. More info: <http://poorefarmevents.blogspot.com/>

Fire on the Mountain

August 23, 2015 12:00 PM
12.00 adults, 6.00 children 10 and under. 686 Flanders Road, Henniker, NH 03242
Phone: 603-560-6279
Sunday, Aug 23, 2015, Pats Peak Ski Area, Henniker: 13th Annual Rotary Club of Henniker Chili Fest, Fire on the Mountain, with two chili tasting contests featuring close to 40 chili recipes prepared by non-profit organizations and amateurs competing for cash prizes and area restaurants and professional chefs vying for the chance to be crowned "Best Chili in Southern NH" as

determined by our panel of celebrity judges and the voting public. Your entry fee to this family-friendly event, held annually on the slopes of Pats Peak, allows you access to all the chili makers, live musical performances, local crafts and concessions, the KidZone activity area, food court, beer tent, Car Cruise In and much more. According to local foodie and multi-year Chili Judge, award-winning radio host, Mike Morin "Pats Peak provides the perfect backdrop to an event like this." Over 2,000 chili lovers attend every year raising funds to support local, regional and international Rotary service and humanitarian projects. For more information contact mskrotzer@yahoo.com or check out the web site www.chilinenhampshire.org. Friend us on Facebook for the latest updates on this year's activities.

Dover Mini Maker Faire

August 29, 2015 10:00 AM
\$10 in advance, \$12 at the gate, children age 5 and under admitted free. Children's Museum of NH 6 Washington Street
Dover, NH. Phone: 603-742-2002
On August 29, 2015, the third annual Dover Mini Maker Faire is will dozens of interactive exhibits, demonstrations and speakers to downtown Dover from 10 am – 4 pm, based in and around the hosting organization, the Children's Museum of New Hampshire. Featuring both established and emerging "makers," the Dover Mini Maker Faire is a family-friendly celebration of innovation that will feature rockets and robots, DIY science and technology, tricked-out vehicles, educational workshops, unique hand-made crafts, green technology, music, art, and local food trucks. Organizers expect more than 1,500 attendees this year. Dover Mini Maker Faire is independently organized and operated under license from Maker Media, Inc. Interested attendees and exhibitors can follow the development of the Dover Mini Maker Faire on Twitter @makerfairedover, as well as on its Facebook and Pinterest fan pages. For more information, please visit www.makerfairedover.com or call the Children's Museum of NH at 603-742-2002.



ISLES *of* SHOALS

STEAMSHIP COMPANY

***Cruising the Isles of Shoals and
NH Seacoast for almost 30 years!***

- ***Party Ships (21+)***
- ***Sightseeing Tours***
- ***Visit Star Island***
- ***Educational Field Trips***
- ***Lighthouses***
- ***Weddings & Receptions***
- ***Private Charters***

***Join us for fun
Cruises for
everyone!***



www.islesofshoals.com Portsmouth, NH (603) 431-5500

NEW HAMPSHIRE'S WHITE MOUNTAINS

SOME PLACES HAVE ALL THE FUN



Where will your
White Mountains
Adventure
lead you?

Discover and share
your **Adventures** on



The White Mountains is a wonderful place to **escape**, **explore** and **create** unforgettable memories. Experience towering peaks, stunning scenery, spectacular waterfalls, limitless recreation and **17 legendary attractions** that have provided a lifetime of memories and cheer for generations of visitors.

VisitWhiteMountains.com | 603.745.8720

White Mountains Attractions

- 1 Alpine Adventures
- 2 Attitash Mountain Resort
- 3 Cannon Aerial Tramway
- 4 Clark's Trading Post
- 5 Conway Scenic Railroad
- 6 Cranmore Mountain Resort
- 7 Flume Gorge
- 8 Hobo Railroad
- 9 Loon Mountain
- 10 Lost River Gorge & Boulder Caves
- 11 Mt. Washington Auto Road
- 12 Mount Washington Cog Railway
- 13 Polar Caves Park
- 14 Santa's Village
- 15 Story Land
- 16 Whale's Tale Water Park
- 17 Wildcat Mountain

Scan for interactive map