

one remaining homestead of this once-active 19th century hill farm community.

The event is presented by the New Hampshire Preservation Alliance, in association with the Sandwich Historical Society and Sandwich Barn Preservation Committee.

For more information, go to www.nhpreservation.org. Call the New Hampshire Preservation Alliance at (603) 224-2281 to register. Pre-registration is encouraged and sign-ups by August 15 receive a \$5 Early Bird Discount. Tour proceeds will help support barn preservation programs in New Hampshire.

Generous sponsors of the Preservation Alliance's Old House & Barn Program include:

Bedard Preservation & Restoration; Ian Blackman LLC, Restoration & Preservation; Crown Point Cabinetry; Fifield Building Restoration & Relocation; Paul Brien, General Contractor; Chinburg Builders; and Schoen Custom Woodworking.



Sandwich Open Barns: Lecture & Tour, on Saturday, August 20 will feature this 1875 Yankee barn which houses a herd of alpaca, a flock of chickens and a Percheron draft horse.

More than a museum – a chance to rethink tradition

Learn, Reflect, Renew

A visit to Canterbury Shaker Village will renew your spirit and linger in your memory long after you return home. This National Historic Landmark offers an opportunity to learn about the Shakers' 200-year legacy of innovation, entrepreneurship and simple living and reflect on how these traditions connect with your own life.

The historic Village includes:

- 25 original and four reconstructed Shaker buildings
- 694 acres of fields, gardens, forest, mill ponds and trails
- Only intact first generation Shaker Meeting House (1792) and Dwelling House (1793) in original locations
- Guided tours and self-guided exhibits
- Demonstrations daily
- Museum Store filled with simple gifts of artisan quality
- Lunch available at Shaker Box Lunch & Farm Stand

Open daily May 14-October 23 • Monthly Special Events

CANTERBURY SHAKER VILLAGE

288 Shaker Road • Canterbury, NH 03224 • 603-783-9511 • www.shakers.org

Summer

Family

Discovery

Time!

Explore, Discover, and **Enjoy** this award-winning Science Center—where learning is part of the fun—indoors and out. **Open daily 10 - 5**



Montshire Museum of Science

Norwich, VT • montshire.org • 802-649-2200

Tribute to the Beach Boys to kick off Arts summer concert season

Entering its 34th season, Arts Jubilee is staging a 5-week summer concert series which runs weekly on Thursday nights from July 14th through August 11th, hosted at Cranmore Mountain, North Conway. Performances this season will pay tribute to many famous groups, including the music of the Beach Boys (July 14) and the music of Simon & Garfunkel (July 21). Music of the 60s will be highlighted on July 28, with Roots, Rock & Soul taking the stage on Aug. 4. The series will culminate with the traditional Pops Concert including fireworks on August 11th.

This Thursday, the Beach Boys tribute will be presented by The Beach Bums, a Canadian-based band whose sole purpose is to bring back those memorable Beach Boy sounds. During the summer of '98 six artists grabbed their instruments and talent to put together "The Ultimate tribute to The Beach Boys" and named themselves 'The Beach Bums'. The goal of the show is to recreate the magic and essence of the 60s on the California beaches. The "Beach Party", the cars, the sun, the endless summer . . . This is what The Beach Boys music is all about. Arts Jubilee kicks off the summer series with music made popular over 5 decades ago – creating fond memories of beach parties, surfin', and endless summer!



Headliners take the stage at 7 PM but the audience is encouraged to come early and enjoy a picnic supper while listening to the music of local musicians who contribute their time and talent for the love of entertaining. Kicking off the Season's early concerts at 6 PM will be the dedicated musicians of

the Mt Washington Valley Band under the baton of Russell Gage.

The series continues on July 21st when Arts Jubilee hosts "Old Friends" as they Remember Simon & Garfunkel's 1981 concert in Central Park – one of the largest and most beloved concerts of all time.

Arts Jubilee's outdoor festival concerts are found at the base of the North Slope at Cranmore Mountain in North Conway, New Hampshire. Headline concerts begin at 7:00 PM and an early concert performance highlighting some of the area's best musicians begins at 6 PM. Beverages and food available on the Deck at Zip's Pub with a full view of the stage. Picnic suppers are permitted - but no alcohol, please. Provide your own seating with a blanket or lawn chairs. Admission is family friendly: Adults are \$10, Seniors: \$8, Students are \$5 and kids 12 and under are free. Arts Jubilee is a non-profit organization with support from area corporate sponsors, private donations, and grants. Our host sponsor, Cranmore Mountain provides ample free parking, indoor restrooms, and beautiful mountain views in a natural amphitheater setting. For additional information and a view of the entire 5-week season as well as music samples of each headline act, go to MWVEvents.com.



Located just 40 min NORTH of Franconia Notch

Big Maze * Small Maze * Pretendin
Barnyard Golf * 100' of underground tunnels
friendly goats and new surprises every year

1404 Wheelock Road, Danville, VT 05828

Open at 10 am daily (weather permitting)

Mon - Fri: Last people enter at 2 pm

Sat & Sun: Last people enter at 3 pm

Everyone is out of the maze by 4:00 pm

1-802-748-1399 www.vermontcornmaze.com

Newburyport Chamber Music Festival Musicians: August 14

"Pipes and Strings" to feature Newburyport Chamber Music Festival Musicians: August 14 Concerts on the Hill performance pairs organ and string quartet

Concerts on the Hill presents "Pipes and Strings," on Sunday, August 14, 2016 at 4:00pm at St. John's Episcopal Church in Portsmouth, NH. This is the fourth of six performances in the series. There is a suggested at-the-door donation of \$15 for adults and \$10 for students and seniors. Children under 16 are welcomed and encouraged to attend at no charge.

"Pipes and Strings," a pairing of organ and a string quartet, will feature musicians of the Newburyport Chamber Music Festival, joined by Margaret Harper on organ. This concert will include the world premiere of a new work by Philadelphia-based composer Scott Ordway, along with works by Jehan Alain, Gyorgy Kurtag, Beethoven, and Bach's famous Toccata and Fugue in D Minor.

Of his commissioned work, Ordway says, "Mistral takes its inspiration from the wind, a force that has defined and empowered maritime communities for millennia and which, in captivity, so to speak, powers the 'King of Instruments.' [This piece] also reflects the relationship between humans and the wind: we are often able to harness this great power, and to live comfortably in its presence, but we can never alter its course."



"It's always thrilling to hear the sound of the mighty pipe organ," notes Margaret Harper, Director of Music and Liturgy, St. John's Episcopal Church. "But the combination of the organ's majesty with the subtlety of string instruments is truly astounding."

Scott Ordway's Mistral brings together these forces in a captivating piece that reflects on a pillar of seacoast life: the wind."

At each performance of Concerts on the Hill, audience members will have the opportunity to hear directly from the performers about the musical selections and the featured instruments.

The next Concerts on the Hill performance, "Expressions of Life and Death," featuring rising star and organist Katelyn Emerson will take place on September 11. St. John's Episcopal Church is located at 100 Chapel Street in Portsmouth, NH. For more information about Concerts on the Hill or St. John's Episcopal Church, please visit www.stjohnsnh.org/COTH.

About Concerts on the Hill

Concerts on the Hill, a production of St. John's Episcopal Church, is dedicated to providing the Seacoast community with concert experiences of the highest caliber, where audiences are invited to engage with music in a dynamic way. The series of concerts from May to October is open to music lovers of all ages, including younger audiences looking to develop their interest in a range of musical styles. St. John's Episcopal Church is located at 100 Chapel Street in Portsmouth, NH. For more information, please visit www.stjohnsnh.org/COTH

**AMERICA'S
STONEHENGE**
...EXPLORE THE MYSTERIES!

INVESTIGATE CHAMBERS
KIDS GEMSTONE DIG
Open thru Labor Day Weekend
VISIT THE ALPACA HABITAT

A 4,000 YEAR OLD
ADVENTURE IN ARCHAEOLOGY

105 Haverhill Road | Salem, NH 03079
www.StonehengeUSA.com

**Discover camping in
New Hampshire at
Encore resorts!**

- Transient, monthly, seasonal and annual sites available
- Close to Salisbury and Hampton Beach
- Exciting activities & events
- Resort style amenities
- Rentals



Sandy Beach RV Resort, Contoocook



Pine Acres RV Resort, Raymond



Tuxbury Pond, South Hampton



**855-387-2667
RVontheGo.com**

Photographer George Steinmetz Headlines Mariposa Benefit

On August 11th, beautiful Lakefalls Lodge in Stoddard will host a benefit for the Mariposa Museum featuring the work of photographer George Steinmetz. The evening will offer the first glimpse into Steinmetz's latest project, Feed the Planet, for which his famous lens and eye have focused on the global food industry and large-scale agriculture.

In contrast, guests will be able to sample the produce and tastes of local farmers and chefs, "celebrating how this part of the planet is fed," said Mariposa Board Chair and Lakefalls Lodge owner Joyce Healy. The event will be held from 5:30 p.m. to 8 p.m. and will also feature cocktails, wine and beer, plus raffle items and a silent auction. Bowling to Mother Nature, Healy added that this year's event is planned for inside Lakefalls' Adirondack style lodge, though visitors are welcome to enjoy the venue's lakeside lawns and paths.

George Steinmetz's appearance at the event is made possible by Francis H. Williams. Tickets are limited and are \$50 in advance or \$55 at the event (subject to availability). Tickets may be purchased on the Mariposa Web site (www.mariposamuseum.org) or by calling (603) 924-4555. The event benefits the Mariposa Museum and World Culture Center in Peterborough, a non-profit organization dedicated to fostering peace and understanding



across cultural boundaries through compelling exhibits, programs and performances, and state-wide educational partnerships. The museum's current exhibits include Rich Entel's Cardboard Menagerie (through July 31st) and Different Roots, Common Dreams: NH's Cultural Diversity, featuring photography by Becky Fields of refugee



and immigrant residents. The museum is open Tuesdays through Sundays from 11 a.m. to 5 p.m. George Steinmetz' photographs are prized by publishers and art collectors alike. The 58-year-old photographer is best known for his aerial views shot from a lightweight one-person paraglider or a tiny two-person helicopter.

**73RD
Annual!**



BELKNAP COUNTY FAIR



BELMONT, NH * MILE HILL RD (Off Route 106)

August 13 & 14 • Saturday - Sunday



- Exhibits • Games • Arts & Crafts • Horse Driving • Animal Shows • Pony Rides • Oxen & Tractor Pulls
- Demonstrations • Yummy Food • Live Entertainment including Ed the Wizard
- Studio Two (Beatles Tribute Band)
- Joel Cage • Central Baptist Church
- Rockin' Daddios • The Funky Divas
- The Bittersweet Band



*Where memories are made
and fun is a tradition!*

www.bc4hfair.org

Come see what's new at the fair!

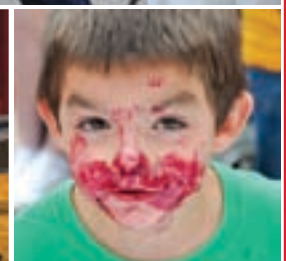
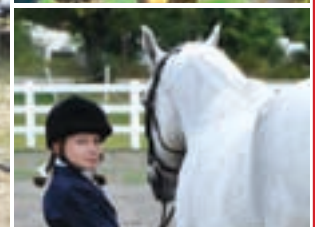

Inside Music Series kicks off with two concerts this weekend

Attitash Mountain Resort, Bartlett, NH – Attitash Mountain Resort is now open 7 days a week from 10am to 6pm and starting this Saturday will host the Mountainside Music Series every Saturday at the Attitash Base Area.

This year marks the 40th Anniversary of the Alpine Slide and summer operations at Attitash. Back in the summer of 1976 the mountain featured the Alpine Slides, The Alpine Garden, a Bavarian-style restaurant serving up luncheon daily, and the Craft Village, a series of 11 small buildings, where craftsmen produced and sold a variety of items at the mountain.

“The alpine slide is an amazing attraction and after all of these years is still one of our most popular attractions,” stated John Lowell, President & General Manager of Attitash Mountain Resort.

When the Alpine Slide made its debut it was called the “Super Slide” and was 4400’ long. Today there are two slides stretching over a mile long providing guests the longest ride in North America.

In its fourth season, the Mountainside Music Series provides live performances on an outside stage for guests every Saturday from 3pm – 6pm through Labor Day Weekend.

Guests visiting Attitash Mountain Resort this summer will also be able to enjoy attractions such as

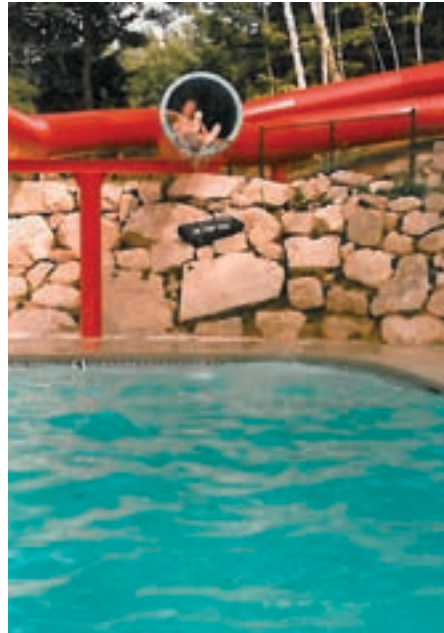

the Mountain Coaster, three water slides, a children’s play pool, slacklines, a eurobungee trampoline, a giant airbag free fall, and New Hampshire’s longest single span zip line the ZipTour.

“The ZipTour is thrilling and in three years easily



has become our most popular addition to our summer offerings,” Lowell stated. “The adventure is truly one of a kind, and we’re proud to offer visitors a very unique view of the surrounding White Mountains.”

Guests can also choose to enjoy the Attitash Mountain Resort grounds on the saddle of a bike or horse. Attitash offers over 20 miles of mountain bike terrain on both Attitash & Bear Peaks as well as numerous cross country trails. Those with bikes may access the trail system via lift by purchasing a General Admission ticket. Attitash also offers a full fleet of rental bikes & equipment inside the base lodge for guests wishing to get out on the mountain. Across from main resort are the Fields of Attitash where ▶

Bug Baffler®

The Essential Bug Protection



Mosquito/Blackfly Barrier

CONCERNED ABOUT BUG BITES AND THE DISEASES THEY CAUSE?

Protective clothing for all outdoor activities:

- Gardening
- Camping
- Walking
- Landscaping
- Mowing
- Fishing
- Hunting
- Traveling
- Beekeeping
- Yard Work
- Surveying
- Bird Watching
- Hiking

UV Protection Now Available





email: sales@bugbaffler.com to order call 800-662-8411

“It’s like working in your own screen house!”

download 1 page brochure or secure on-line ordering

www.bugbaffler.com

wholesale inquiries invited





CORNISH FAIR

Little Fair **BIG FUN**

AND SULLIVAN COUNTY 4-H FAIR
CORNISH, NH • TOWNHOUSE ROAD (BETWEEN ROUTES 120 & 12A)

AUGUST 19 - 20 - 21 • 2016

FRIDAY - SATURDAY - SUNDAY

Animal Exhibits & Shows — Arts & Crafts — Midway Rides
Family Friendly Stage Entertainment & Bands — Food
Woodsmen Field Contest — Horse, Ox & Tractor Pulling

Admission \$10, Kids 12 and under FREE, Parking FREE, Handicapped Parking Available







www.cornishfair.org



guests can reserve 30-minute or 60-minute horseback riding tours given by trained handlers. Children can also get up close and ride a pony. Horseback rides can be reserved by calling 800-223-7669 or now online at attitash.com.

The Attitash Grand Summit Hotel located at the base of Bear Peak has been recently upgraded with all residential units receiving new carpet, new dining room furniture and lounge chairs, upgraded wifi and new HD cable & TV service. In addition all guests staying at the hotel will also be treated to a hot breakfast each morning included with all stays.

General attraction park tickets can be purchased in advance for a discount, and guests can now reserve times for both horseback riding and ZipTour adventures at attitash.com. For questions or for more information guests can call 800-223-7669.



MT. KEARSARGE INDIAN MUSEUM

One Circle, 1000 Stories. Experience It!

A Day of Native Storytelling

August 6, 10am-5pm

A whole day of Native storytelling.
Co-hosted by the NH Storytelling Alliance



Glooscap/Kluskap of the Wabanaki

Paintings by Maliseet artist Dozay
In the Contemporary Art Gallery
through September

18 Highlawn Rd, Warner, NH 603-456-2600, IndianMuseum.org



Oak Hill GC

9 Holes · Meredith NH
279-4438



Friendly!
Scenic!
Reasonable!

LODGING



We overlook mountains, golf course, ponds, bridge & river. Golfing Discounts for locals! Stay 3 + nights, 20% off/Mention: InNH! Exit 30 off I-93. 800-227-4454 • www.jackolanternresort.com

GOLF



North Conway Country Club. Dan Houde/Wiseguy Creative Photography.

WWW.STERLINGGOLF.COM/SHATTUCK

25th Anniversary · Watch for upcoming events!



53 DUBLIN ROAD
JAFFREY, NH 03452
603-532-4300

Maniac Monday —
\$35.00 per player
Fridays — 2 Golfers \$80.00
Weekdays —
\$45 M-F 18 Holes
\$39 after 2:00 PM
All prices include cart

Weekdays — \$36

Twilight - everyday @
5pm — \$22

Weekends — \$42

All prices include cart



435 SPRING STREET · WINCHENDON, MA 01475
978-297-9897

WWW.WINCHENDONGC.COM



Wentworth Country Club. Dan Houde/Wiseguy Creative Photography.



MINIATURE GOLF

Family Owned & Operated since 1961
Route 12 South of Keene
Beyond Cheshire Fairgrounds
Open 7 Days & Nites from 10 AM

Call 352-6784

19 Holes

\$3.75 per person -
Replays \$.50

Batting Cages
Softball - Baseball
Ice Cream,
Hot Dogs,
French Fries,
Fried Dough
& Drinks

40 flavors of Hard Pack
24 and more of Soft Serve
Frappes • Floats • Sundaes
• Banana Splits

Acoustic Duo gives outdoor concert

The Nashua Public Library's final Summer Concert on the Plaza of 2016 will feature pop music by the Bill McGoldrick Acoustic Duo on Thursday, August 11, at 7 p.m. Guitarist Bill McGoldrick graduated from Berklee College of Music and has gone on to play with bands like September, Struggle, and Herb Reed and the Platters. Vocalist Danielle Jean, who owns and operates The Voice Studio in Derry, N.H., has appeared with the New Hampshire Philharmonic Orchestra. She had the honor of performing the national anthem for President George W. Bush. The library concert is free and open to the public. In the event of rain, it will be held indoors. The library is located at 2 Court Street. Visit nashualibrary.org/visit/directions to find out where to park. For more information, call (603) 589-4610.



"ENCORE: the best of Shorts Films" Sat., August 6, 2016

The Rochester Museum of Fine Arts presents "ENCORE: the best of Shorts Films", an evening comprised entirely of audience favorites from past screenings. The event will take place at the Rochester Opera House on Saturday, August 6, 2016 at 8pm (doors open at 7pm). This celebration of movie-

making excellence brings together film enthusiasts, filmmakers, and artists, to discover the best in contemporary cinema. The RMFA's Short Film Series has been very successful, attracting large audiences from far and wide. The museum will curate a night containing "only the best" shorts, screened previously. Selections will be made based on audience feedback cards from past events. The RMFA film series, at the Rochester Opera House, is supported in part by Rochester Main Street, NH State Council On The Arts, and the National Endowment for the Arts. Tickets \$8. Reserve tickets at the box office (603) 335-1992, W/F from 12-5pm and 1-hour before the show. Cash Bar. Under age 18 must be accompanied by an adult. The Rochester Opera House is located in City Hall, 31 Wakefield Street, Rochester NH. Visit www.rochestermfa.org/film or www.rochesteroperahouse.com for more information.

Cornish Fair Woodsmen's Competition

CORNISH – The Sullivan County Chapter of the New Hampshire Timberland Owners Association (NHTOA) and the Cornish Fair Association will sponsor the 53rd annual Woodsmen's Competition starting at 8 a.m., Saturday, Aug. 20 at the Cornish Fair Fairgrounds, Townhouse Road, Cornish. Registration starts at 8 a.m. The competition starts at 9 a.m. in the horse ring. Entry is \$5 for each event. Paid registrations received by Thursday, Aug. 18, cost \$4.

Events include: chainsaw steeplechase, world vs. New Hampshire chainsaw steeplechase relay, chainsaw speed sawing free-for-all, two-person crosscut sawing, Jack and Jill crosscut sawing, two-person log roll, wood chopping, double-bit ax throwing, bucksaw sawing and tree felling. Contestants must provide their own safety gear, including safety chaps, hardhats and safety glasses. Chainsaws will be provided for the steeplechase event. Prize money will be awarded. Unique trophies will be given to the contestants who accrue the most points. More information is available from Jim Zullo at (603) 863-2422.

Rob Hannings Talks Baseball: Town Teams and More

Baseball historian Rob Hannings will talk about local town baseball teams, their celebrities, and their rivalries at the Nashua Public Library on Tuesday, August 16, at 7 p.m. He'll bring memorabilia showing the evolution of baseball equipment and share his research on the Nashua Dodgers, the Brooklyn Dodgers farm team that played in Holman Stadium from 1946 to 1949. The event is part of the library's Adult Summer Reading program. Earn prizes and raffle tickets as you read and attend Adult Summer Reading events this summer. More details are available at www.tinyurl.com/asr2016. The program is free and open to the public. Registration is not required. The library is at 2 Court Street, Nashua.



The Songo River Queen II



May - October
Daily Cruises in Season

Visit our website for schedules & pricing



- Theme Cruises
- Season Passes
- Private Charters

Long Lake offers some of the most beautiful scenery in the region!



\$2.00 OFF Adults
\$1.00 OFF Children
Expires 10/10/16

Rt 302 / The Causeway • 841 Roosevelt Trail • Naples, Maine
207-693-6861 www.songoriverqueen.net



20 Park Street
Gorham, NH 03581
Gorham Town Hall

AUGUST EVENTS

Thurs., Aug 4, 7 pm—The Modernistics

A toe-tapping show of Music & Dance from the Great American Songbook.

Wed., Aug 24th, 11 am—The Patchwork Players

perform Cracked Up Fairy Tales.

Thurs., Aug 25th, 7 pm—Ken Kolodner with Rachel Eddy.

Driving, innovative, tasteful & unique interpretations of traditional & original fiddle tunes & songs.

Wed., Aug 31st, 7 pm—Cantrip a perennial Celtic

trio performing charming, mischievous and potent traditional Scottish music.

Air Conditioned - Handicap Accessible

Newly renovated 224-seat Community Theater

Info/Tickets: www.medallionoperahouse.org

Mt Washington Valley's "watering holes" offer up great natural swimming opportunities

During the dog days of summer escape to one of these many natural watering holes and let the cool mountain streams and lakes cool you off. Mt Washington Valley, NH offers a number of easily accessible free swimming spots and popular "watering" holes". Take note: you swim at your own risk when enjoying these natural offerings.

ECHO LAKE STATE PARK

From North Conway, turn west on River Road, then left onto Old West Side Road. Then follow signs to Echo Lake State Park. The lake is set directly at the base of White Horse Ledge with dramatic views of this well-known cliff. It's one of the few places in Mt Washington Valley where you'll find a sandy beach. There are also picnic areas, restrooms and changing rooms. You can access hiking trails from here, too. This is the only swimming hole where a nominal fee is charged. Admission is \$4 for adults; \$2 for children ages 6-11; children ages 5 and under and NH residents age 65 and over are admitted free.

DIANA'S BATHS

From North Conway, turn on River Road which turns into West Side Road. You'll pass the turn off for Echo Lake State Park, in just under a mile you'll come to the parking area for Diana's Baths on the left. A self-service pay station which requires visitors to purchase and display a daily pass for \$3 on the dashboard of your vehicle. Hike along a well-marked, wide gravel trail about 6/10 of a mile to a wonderful group of cascading falls and pools, waterspouts and granite basins that go for about .75 feet in distance and make up Diana's Baths. This is the ideal way to cool off on a warm summer day. Swimming below the falls is allowed, but is prohibited above them as the public water supply intake pipes are located there. On a warm full-moon night, this is the most romantic spot in Mt. Washington Valley!

SACO RIVER AT HUSSEY FIELD

From North Conway, turn west on River Road and park roadside near the first ►

8TH ANNUAL



An 18th century field battle,
Photo by Sue & Bob Hofstetter

Living History Event NH

August 20th and 21st 2016

Held on four action-packed sites located throughout Hillsborough, NH, this event promises a weekend of fun for you and your entire family. Horse and buggy rides, stone arch bridge tours, panning for gold, specialty programming, children's activities, an artisans' faire, period musicians, Native American activities, self-guided tours of the President Franklin Pierce Homestead, and more than 250 re-enactors on historic Jones Road who bring historic wars to life, provide you with exceptional family entertainment value. Our special guest this year is Steve Edenbo who portrays Thomas Jefferson, author of the Declaration of Independence and our third President of the United States.

One inexpensive fee for the entire weekend. \$10/adult, \$8/senior, \$5/6-17

Visit us for more information at LivingHistoryEventNH.com

180 acres of Scenic Splendor in the Heart of New Hampshire's White Mountains



Outdoor Heated Pool-OPEN ALL YEAR
Indoor Heated Pool



FIREWORKS
EVERY
SUN & THURS
JUN 26 TO
AUG 25*

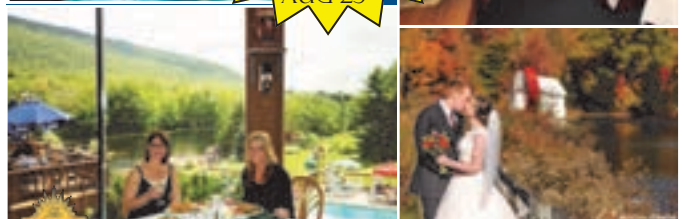

BEST OF
Exit 33 off I-93, Lincoln, NH 03251
800-343-8000 www.indianheadresort.com
*Weather Permitting

bridge. You don't have to go far from North Conway to find a great spot for a dip! Head for the Saco River for your swim, and the adjacent fields are perfect for a picnic, sunbathing or a game of Frisbee. Many people like to bring rafts or tubes and float in the River here as it meanders slowly. This is also a popular place to put-in a canoe or kayak. Chances are, you'll find company enjoying each of these.

JACKSON FALLS

From Route 16A in Jackson, turn on to Carter Notch Road and follow the falls up to a picnic area at the side of the road. Park there and then enjoy climbing out on to the rocks and sitting in any number of small pools created by the falls. On a hot summer day, the gently flowing water will fall over your shoulders for the perfect water massage.

KANCAMAGUS HIGHWAY, LOWER FALLS & ROCKY GORGE

From Route 16 in Conway, head east on the Kancamagus Highway. Seven miles from Conway you'll come to some of the best swimming spots in the Valley. First you'll find Lower Falls, especially popular since it offers both fast and slow-moving water in small falls, small sandy beaches, picnic tables, parking and changing rooms. You can expect to run into fellow swimmers here as it's very popular. Rocky Gorge, is just 2 miles further down the road. Rocky Gorge is another easy walk along the Swift River that takes you over a foot bridge across the Swift River and takes you to a viewing area where there are



Dan Houde/Wiseguy Creative Photography



informational postings. Head for the pools above the falls, as swimming is prohibited in the Gorge. Rocky Gorge offers a 10' drop and rapids through the gorge. This is a very powerful waterway, even during dry weather, making swimming dangerous.

CHOCORUA LAKE

From Conway, head south on Route 16 about 10 miles. Chocorua Lake is on the right. Not only will you find the opportunity for a cool dip, but with Mt. Chocorua at the apex of this lake, the scenery is beautiful. There are two sandy beaches on the east side of the lake. One is open to the public and the other is reserved for town residents.

WESTON'S BEACH

From Main Street in Fryeburg, go north about

3/4 miles to Weston's Farm Stand. Across the street, you'll find a wonderful sandy beach on a curve in the Saco River, and certainly some company enjoying the wading and swimming from here. Again, this is a popular place for canoers and kayakers to put in, and the parking here makes access easy. The river is shallow enough here for the younger set too.

FOUNTAINS AT SCHOULER PARK

While it's not natural and it's not a swimming hole, one very popular place to take the kids to cool off is the playground at Schouler Park, adjacent to the North Conway Community Center right in the center of North Conway Village. Here a built-in sprinkler fountain shoots water at varying heights thrilling the younger kids.

Hello from Blueberry Acres LLC

• **Blueberries with a view** •



Now open for PICK YOUR OWN!

This year we will be open:
 Wednesday thru Friday 8 AM, with the fields closing at 7 PM
 Saturday and Sunday 8 AM, with the fields closing at 6 PM

We will be closed Mondays and Tuesdays for field maintenance, which will make your picking more pleasurable the rest of the week.

Please call for picking conditions at 603-835-2259

Come join us!
 Dick, Shirley & Glenn

283 Derry Hill Road, Acworth, NH

Newfound Lake
VINEYARDS



Open Friday evenings 5:30 - 8:30PM
Saturday & Sunday from Noon to 5PM



603-455-0182
 567 West Shore Road • Bristol, NH
www.newfoundlakevineyards.com

NEW HAMPSHIRE'S WHITE MOUNTAINS

SOME PLACES HAVE ALL THE FUN



Endless Adventure
and
Mountains of FUN!

Discover and share
your **Adventures** on



The White Mountains is a wonderful place to **escape**, **explore** and **create** unforgettable memories. Experience towering peaks, stunning scenery, spectacular waterfalls, limitless recreation and **17 legendary attractions** that have provided a lifetime of memories and cheer for generations of visitors.

White Mountains Attractions

- 1 Alpine Adventures
- 2 Attitash Mountain Resort
- 3 Cannon Aerial Tramway
- 4 Clark's Trading Post
- 5 Conway Scenic Railroad
- 6 Crammore Mountain Resort
- 7 Flume Gorge
- 8 Hobo Railroad
- 9 Loon Mountain
- 10 Lost River Gorge & Boulder Caves
- 11 Mt. Washington Auto Road
- 12 Mount Washington Cog Railway
- 13 Polar Caves Park
- 14 Santa's Village
- 15 Story Land
- 16 Whale's Tale Water Park
- 17 Wildcat Mountain

**WHITE MOUNTAINS
ATTRactions**

Visit WhiteMountains.com | 603.745.8720

Calendar of Events

Swinging to Oldies Tunes on a Dinner Cruise aboard the M/S Mount Washington

August 1, 2016 6:00 PM
adults: \$50, adults 60+: \$40, Children: \$40
M/S Mount Washington
Lakeside Ave. Weirs Beach, Laconia, NH
Phone: 603-366-5531
Enjoy an evening of dining and dancing to the tunes of the good old days aboard the M/S Mount Washington while cruising Lake Winnepesaukee. A delicious buffet dinner and live music is part of the package. if you are 60+, you get a \$10 discount Monday nights. For more information call 603-366-5531 or go to www.cruiseNH.com

Movies on the Green

August 2, 2016 6:00 PM Free
2 Common Court
North Conway, NH 03860
Phone: 603-356-7031
Watch a free outdoor movie with your family on our 16-foot movie screen on

Tuesday nights in July & August, starting Tuesday, July 7. Activities start at 6 p.m. and include face painting and special presentations from our local partners. Movies start at dusk and are family films (G or PG). Comfy outdoor lounge chairs are provided for the first 30 guests or bring your own chair or blanket. Movies are weather dependent. Decisions to cancel a screening will be made just before showtime. For the latest information, call (888) 667-9636 or see our Facebook and Twitter page for updates.

Lost River Gorge Evening Lantern Tour

August 3, 2016 8:00 PM
\$31.00 per person
1712 Lost River Road
North Woodstock, NH 03262
Phone: 603-745-8031
Lost River Gorge is astonishing by day and is a whole new adventure at night! Boulder caves are lit by lanterns while the boardwalks are lit by headlamps. Guided tours begin at dusk, and are by reservation only as space is limited. Not recommended

for children under 5 years old. Please visit our Lantern Tour page for more information.

Pygmalion by George Bernard Shaw at Peterborough Players

August 3, 2016 2:00 PM
For Box Office Information: Call (603) 924-7585 or Visit PeterboroughPlayers.org
55 Hadley Road, Peterborough, NH 03458
Phone: 603-924-7585
Pygmalion. A comedy by George Bernard Shaw. Running August 3 - August 14, 2016 at Peterborough Players. First presented on stage to the public in 1913, Pygmalion is the story of Professor of phonetics Henry Higgins who makes a bet that he can train a bedraggled Cockney flower girl, Eliza Doolittle, to pass for a duchess at an ambassador's garden party. Shaw's play has been adapted numerous times, most notably as the musical My Fair Lady and the film of the same name. Pygmalion features Karron Graves (NH Theatre Award Winner for The Voysey Inheritance), Greg Wood (Absurd Person Singular), Dale Hodges (NH Theatre Award Winner for Outside Mullingar), and Michael Page (Outside Mullingar, Charley's Aunt).

Directed by Gus Kaikkonen. Rated PG For Box Office Information: Call (603) 924-7585 or Visit PeterboroughPlayers.org

Summer Nature Talk Series

August 4, 2016 7:30 PM Free
183 Lees Mill Road
MOULTONBOROUGH, NH 03254
Phone: 603-476-5666
July 7 Kittie Wilson – Little Loons in Feather Beds July 14 Ben Kilham – The Social Black Bear: What Bears Have Taught Me about Being Human July 21 Bob Fox and Dana Duxbury Fox – Birds of the Lakes Region July 28 Squam Lake Natural Science Center – Aquatic Critters; Talk will include live animals August 4 Chris Martin – Bald Eagle Recovery in New Hampshire August 11 Sigrid Salmela – The Nature of NH: Natural Communities of the Granite State August 18 Kristine Rines – Moose in New Hampshire August 25 John Rockwood – Loons of Massabesic, Harry Vogel – 2016 Loon Season Report
7th Annual Jericho ATV Festival
August 5, 2016 12:00 PM nominal fee
Jericho Mountain State Park
Berlin, NH 03570
Phone: 603-752-6060



EVINRUDE OUTBOARDS
E-TEC

• BOATS • MOTORS • ACCESSORIES • SUPPLIES

HAGGETT'S MARINE, INC.

112 Airport Rd., Concord, NH • 603.224.0171 • www.haggettsmarine.com

Old Road Antiques



Antiques,
Art,
Collectibles,
Furniture

9 Old Sutton Road, Bradford, NH
603-938-2833
www.oldroadantiques.com

Open Seasonally
May to October

Ask about our Dream Flights

Aerial Tours starting \$69 per person

SEACOAST LIGHTHOUSE AERIAL TOURS

603-373-8743 • www.seacoasthelos.com
44 Durham Street • Portsmouth, NH

Enchanted Lace

A Specialty Boutique...

Offering a complete line of decorative lace for the home:

Curtains • Table Cloths
Runners • Doilies
Placemats

www.enchantedlace.com

Salzburg Square
292 Route 101,
Amherst, NH 03031
(603) 673-5223



Calendar of Events

If you love off-road riding this festival is for you. Join a poker run, try your luck in the mud, tackle the obstacle course, or join the crowd in cheering on the mud runners competing in the popular Jericho Mud Races!! Downtown Bock Party on Friday 08/05/16 Concert in the Park on Saturday 08/06/16

Jackson Covered Bridge Dance

August 6, 2016, 7:00 PM
Dance is FREE Food sold separately
Jackson Covered Bridge
Rt. 16A, Jackson, NH 03846
Phone: 603-383-9356
Dance the night away under the stars and the Jackson Covered Bridge on Saturday August 6th, 2016... Jon Sarty & the White Mountain Boys have been booked again for this coming year... you will want to dance the night away. The Band will be starting at 7:30 PM. Apple Buns did such a great job on the food in 2015 that they, too, will be back in 2016. Some table and chairs are available but we recommend that you bring your chairs, blankets,

friends, family and, of course, Dancing Shoes as the Jackson Village Community comes together for this Old Fashioned good time block party. This event remains FREE thanks to the very special sponsors.

10th Annual Boathouse Tour

August 11, 2016 9:00 AM
Water tour: \$150/pp Land tour: \$40/pp
Antique Car Land Tour: \$75/pp
399 Center St. (Rte. 28/109 North)
Wolfeboro, NH 03896
Phone: 603-569-4554
9am-4pm. (RAIN DATE: Friday 8/12) Visit historic and new boathouses on Lake Winnepesaukee in the only tour of its kind! Three ways to take the tour: on water in a vintage wooden boat, by land in your own car, or by land in an antique automobile. On-water and antique car tickets sell out fast! Purchase tickets at the Museum, by phone, or on-line. Two water tour times: 9:00am & 1:00pm. Three antique car tour times: 9:00am, 11:00am, & 1:00pm. Ticket prices: Members – Land Tour \$36, Antique Car Tour \$67.50, & Water Tour \$135; Not-

Yet-Members – Land Tour \$40, Antique Car Tour \$75, Water Tour \$150.

Gold Prospecting Class

August 13, 2016 9:00 AM
Adults: \$75, Children 6-12 \$30 Group rates available. Rte 112, Benton, NH
Phone: 978-609-5303
Ready to find some gold? Learn how to prospect for GOLD in the rivers and streams of New England... and find your own GOLD! • Learn all about gold, where it comes from, and where to find it • Learn panning and sluicing techniques • All equipment included for use that day • Keep all the gold you find! Locations are in New Hampshire but we can also hold classes in other states. Here is a typical class in a nutshell: • We discuss the sources of gold, specifically the area we are in, and how it moves • How to choose a good spot to prospect, reading a river, and good digging techniques • Panning techniques, the most critical step in effective prospecting • Hands on panning instruction • Setting up and running a sluice and gold trap • And of course, finding some gold!

Weird & Wonderful Wildlife of Bedrock Gardens' August

Open House

August 20, 2016 12:00 PM
\$10 suggested donation (kids free)
45 High Rd., Lee, NH 03861-6202
Phone: 603-659-2993
On Saturday, August 20th, Wildlife Encounters wildlifeencountersnh.com will bring a fascinating collection of reptiles, mammals and birds from around the world. There also will be music from 12–2 pm on Saturday by The Jazz Lab. Bring a friend, your family and enjoy a lovely oasis on the New Hampshire Seacoast. Bedrock Gardens has five Open Houses per year (the third weekend of May–Sept) open to the public. See our website for details and other added special events. Bedrock Gardens will be open Saturday August 20, 10 to 4 pm and Sunday August 21, 12 to 4 pm. Bedrock Gardens, 45 High Road, Lee, NH, 03861, 603-659-2993. Learn more at bedrockgardens.org.

Steampunk at The Cog

August 20, 2016 8:30 AM FREE
The Mount Washington Cog Railway, 3168 Base Station Road, Marshfield Station, Bretton Woods, NH 03575
Phone: 617-512-3617
The Mount Washington Cog Railway is host

New England Fabrics



Worth the Visit!

If you like Fabrics... You'll love our Store!

- Quilting • Fashion • Yarn & Knitting
- Sewing Machines • Home Decor
- Blinds • Curtains • Upholstery

Central New England's
Largest Fabric Center.

New England Fabrics & Decorating Center
Open Mon-Sat 9:30AM-5:30PM
Open Late on Fridays 'til 8PM

newenglandfabrics.com

55 Ralston Street, Keene, NH • 603-352-8683

Come Explore the Finest Selection

of Locally Crafted & New England Inspired Gifts



- Gifts • Jewelry
- Foods • Clothing
- Art • And More!

New Artisans every week!

Over 180 Vendors!

Shop anytime at marketplaceneewengland.com



603.227.6297 • www.facebook.com/marketplace-new-england

7 N. Main St.,
Concord, NH



YANKEE FARMER'S MARKET

Buffalo Farm & Store



Great Meat Package Deals

Buffalo: Burger, Steaks & Ribs

Grass Fed Beef: Ground and Burgers

Pasture-Raised Pork: 1/4 & 1/2

Compost Available! Great for your garden!

Specializing in hormone-free & antibiotic-free meats.

BUFFALO * GRASS FED BEEF * PASTURED PORK * CHICKEN * LAMB * VENISON * ELK

www.yankeefarmersmarket.com



OPEN 7 DAYS A WEEK

Mon, Tues, Wed & Fri
10-6pm; Thurs 10-7pm;
Sat & Sun 10-5pm

Free parking along the
side of our building

321 Elm Street • Manchester, NH

(603) 606-1736

AntiquesOnElm@comcast.net



Follow us
on Facebook

Antiques on Elm

www.AntiquesOnElmManchester.com

Calendar of Events

to Steampunk at The Cog. Steampunk is a melding of the Victorian age fused with modern technology with a Goth, science fiction, Comic Con edge. Steampunk participants of all ages create a world of modern machines set in the age of steam power. Here, Peppersass and the Victorian age burst to life in a colorful celebration of all things steampunk—including vendors, a fashion show, and a themed steam train ride to the top of Mount Washington. To round out the event, participants and visitors may also view the newly renovated Cog Museum.

Living History Event - Fort Stark

August 20, 2016 Free
Fort Stark Historic Site
211 Wild Rose Lane, New Castle, NH
Phone: 603-271-3556

After last year's very successful one day World War II Living History Event at Fort Stark, it has been decided to expand the event to an entire weekend. In conjunction with the Living History Association, the reenactors hope to portray various military

groups from the Revolutionary War until the present. Some of the things which may be presented are: Camp setups, military vehicles, field offices, the home front and displays of military memorabilia which will allow the public to interact and learn about life for men and women during the wars. Reenactors will be dressed in period military and civilian attire to help represent the branches of the military as well as those who supported the war effort at home. The Civil War ladies will demonstrate a camp laundry and ladies' fashions. Other eras will have similar demonstrations which they will present. Some military groups may be able to give a presentation on how to properly load and fire their muskets and military drills may be given at various times during the day.

Hay Day Family Festival

August 21, 2016 10:00 AM
Free with site admission
456 Route 103A, On Lake Suanpee
Newbury, NH 03255
Phone: 603-763-4789

A fun-filled day for all ages with old-fashioned games, music, children's art projects, scavenger hunt, petting zoo, face painting, delicious food, and more. Also explore the nature trails, Fairy Village, outdoor sculpture exhibit, art and history exhibits and guided tours of the Main House and gardens.

Classic Tractor Expo

August 26, 2016 9:00 AM
\$5.00 for adults. Children under 12 free.
Hillsborough County Youth Center, Hilldale Lane, New Boston, NH 03070
Phone: 603-487-2643
Bring the family and join the fun at the Classic Tractor Expo, August 26-28, 2016. Previously the New England John Deere Expo the name has changed. As the event has grown over the years it now includes all makes, models and colors of antique tractors. You do not need to own a tractor as you step back in time to enjoy the many displays and events. In addition to displays of antique tractors, there will be parades, tractor games, antique equipment demonstrations, a large kid's activity area, tractor pulls, seminars, a silent auction, history tours, raffles, vendors, a chicken BBQ and more. Sponsored by the Northeast Two-Cylinder

Club, the event takes place August 26 – 28, 2016 at the Hillsborough County Youth Center in New Boston, NH. Fri and Sat 9AM – 8PM and Sun 9AM - 3PM. \$5.00 per person with under 12 Free. Ample free parking and the grounds are accessible. Visit us on Facebook www.facebook.com/newenglandjohndeereexpo or www.facebook.com/classictractorexpo

4th Annual Cruise in to the Wright

August 20, 2016 10:00 AM. Adults: \$10 Students (5-17): \$6 Veterans and Seniors: \$8 Children (4 and Under): Free Children: Wright Museum of WWII. 77 Center St. Wolfeboro, NH. The Wright Museum will host the Fourth Annual "Cruise in to the Wright" antique auto and motorcycle show/cruise-in featuring original antique and classic cars and motorcycles. The Cruise-in is limited to 100 vehicles. The standard price of Museum admission will enable our general visitors to tour the Wright and enjoy all these remarkable automobiles. Food will be available to purchase from MacDaddy's Rollin' Smoke food truck. There will be a 50/50 raffle taking place, with the winner being drawn at 1:30 p.m.



OUR 32ND Year

BLUEBERRY FARM
648 Bradford Road • Newport, NH 03773
(603) 863-BLUE (2583)
— SEASON SCHEDULE —
Varies according to picking conditions
ALWAYS CALL 603.863.BLUE (2583)
Daily Updates on FB/BartlettsBlueberryFarm

Explore & Enjoy our Lakes & Rivers!
Fishing, Swimming, or just Relaxing!

Rent a Pontoon on the Connecticut River!
Other possibilities too!
Powered by Mercury 4-strokes!
Canoes & Kayaks
Ski Boats
Ski, Tube, have fun!



Reservations are required

FAIRLEE MARINE
Route 5, Exit 15 off I-91 Fairlee, VT
www.boatingvermont.com • (802) 333-9745

New Hampshire
Your Guide to What's Happening in the Granite State!

To be included in this monthly publication please call Debbie at 1-800-281-2859 or visit www.the-messengernh.com

Hodgepodge *Yarns & Fibers*

LIKE TO KNIIT?

COME IN AND BROWSE!



59 Bellnap Avenue, Newport, NH (603) 863-1470
Mon.-Fri. 9:30-5:00; Sat. 9:30-4:00; Closed Wed. • Mastercard/Visa

Pick Your Own

Andorra Forest Pitcher Mountain
Wild Highbush Blueberries

\$1.50 per Quart
8:00AM - 8:00PM

Route 123 • Stoddard, NH
(2 miles from Route 10 or 4 1/2 miles from Route 9)
446-3655
Bring Your Own Container



More Vendors! More Chili Makers! Less Wait Time in Lines!



Sunday, August 21, 2016

Noon-4:30 pm

Pats Peak Ski Area
Flanders Road, Henniker, NH



ADMISSION: Adults \$12 • Children \$6 10 and under

FUN for Everyone!

- Kids Activities
- Concessions
- Live Music
- Vendors
- BBQ



**Cruise on
down in your
Classic Car
for all to see!**

**Cruise-In
on the mountain!**

**THANK YOU
to our sponsors!**



There is no fee to display a vehicle at the Cruise-In, but to participate in the activities at Chili Fest you must have a paid admission.



Media Partners
Granite Quill Publications
Lakeside Design
WWHK – The River 102.3



Advanced Benefit Design • Ameriprise • Colby Hill Inn • Henniker Farm & Country Store
Henniker Pharmacy • Morse Sporting Goods • Scott Lawson Group



Download applications and chili entry forms

ChiliNewHampshire.org