

IN New Hampshire

FEBRUARY 2020

Your Guide to What's Happening in the Granite State



EGWSS
Presorted Standard
U.S. POSTAGE
PAID
Permit #130
Portsmouth, NH
Postal Customer

Photo courtesy of
Seacoast Science Center

FREE See us online at
www.granitequill.com

YOUR WINTER VACATION STARTS AT THE BASE OF **MOUNT WASHINGTON**

GreatGlenTrails.com
603-466-3988

Just 25 minutes north of
North Conway on Rt. 16
in Pinkham Notch

Mt. Washington **SnowCoach**

Limited Seating — Book Online!



SnowCoach Tours



Scenic Trail System



Family Fun



Best Nordic Ski Shop



Great Glen Trails

Explore 45 KM of family-friendly trails at the base of Mt. Washington
Cross Country Skiing • Snowshoeing • Snow Tubing • Fat Biking



Ski-In



Ski-Out



The Glen House

Located trailside at Great Glen Trails, The Glen House offers fine accommodations, an award-winning tavern, and great food at The Notch Grille. Book your stay at TheGlenHouse.com or call 603-466-3420.

Alpine skiers rejoice — we're just two miles north of Wildcat Ski Area!

Seacoast Science Center opens two new exhibitions: Restoring Reefs and NH Beaches

(Rye, NH) The Seacoast Science Center (SSC) has opened two all-new, highly interactive exhibitions, Restoring Reefs and NH Beaches. The exhibits will help people understand the ecological importance of these habitats through engaging activity stations, live animal tanks, and interpretive programming. Restoring Reefs teaches about the



variety of natural reef systems that exist in our ocean and coastal waters. The exhibit features two 400-gallon living coral reef habitat tanks; one showcasing a healthy system with brilliantly colored fish and coral, and the other showcasing a stressed reef environment, demonstrating the effects of compromised ocean conditions.

Restoring Reefs includes a captivating clown fish tank, interactive video library, and an imaginative play station where visitors of all ages can explore the meaning of color at the reef and in their own lives. NH Beaches helps visitors gain a deeper appreciation and understanding of our coast; a place not only enjoyed by humans, but habitat to any array of wildlife whose well-being depends upon it being a healthy, balanced ecosystem. Upon entering the gallery, you experience the sights and sounds of the beach and are invited to sit on a small-scale lifeguard chair (a perfect photo-op!). A sand table, where imaginative play is encouraged, includes model animals and plants with codes, that when scanned, launch videos that dive deeper about the species and related conservation topics. Everyone can contribute to the My Happy Place mural to share their thoughts of what the beach means to them.

A 12-foot wave action tank puts visitors in control of the surf as they learn about coastal resiliency and the influence of different shoreline features. The Pollution Tank, which contains an array of litter and marine debris collected along the shore of Odiorne Point State Park over the course of a year, makes an impactful statement about human activity and ocean health. Restoring Reefs and NH Beaches were custom-designed and built by the Seacoast Science Center's education and exhibit staff and generously sponsored by NextEra Energy, Meredith Village Savings Bank, Partner's Bank, Ambit Engineering, Derry Medical Center, Lowery's Lawn and Patio, Riverworks Printing, Allen & Major Associates, Mark and Holly Adamy, and Mitchell and Kathryn Drew.

The Seacoast Science Center is open daily and is located in Odiorne Point State Park, 570 Ocean Blvd., NH. For more information, call 603-436-8043 or visit www.seacoastsciencecenter.org.

IN New Hampshire

Leigh Bosse: Publisher

Joyce Bosse: Editor

Christi Macomber:

Advertising Design

Gail Stratos: Publications Design & Layout, Advertising Design, Production, Website

Deborah Belanger:

Account Representative

Mary Yuryan:

Account Representative

Also from The Granite Quill:
The Messenger

Granite Quill Publishers

246 West Main St.,

Hillsborough, NH 03244

Phone: 603-464-3388

Fax: 603-464-4106

granitequill@mcttelecom.com

To advertise

in next month's issue:

Call Deborah at 800-281-2859



MQX Quilt Festivals®

New England 2020

Manchester, NH

DoubleTree Hotel/Convention Center

Classes begin April 14, 2020

Public Quilt Show April 16-18

MQX is not exclusively for machine quilters. There are classes for everyone on any size machine... piecing, quilting, art, design, business, and handwork!

Don't miss out on the fun!

- **Quilt competition** with over \$30,000 in prizes and prize money
- **Over 100 classes** offered in all aspects of piecing and quilting
- Ice Cream Social, Awards Ceremony, Quilters Fun Night with **Kyra Reys**, and Friday Night Dinner with **Mathew Boudreaux** (*Mr. Domestic*)
- **Special Exhibits:**
 - Men at Work – and Play! *Curated by Scott Murkin*
 - Noble Menagerie – The Barnyard Series by Timna Tarr
 - Bob Ross Cherrywood Challenge
 - LANE Challenge – *by the Longarm Quilters of New England*

www.MQXShow.com
603.778.6994

MQX Sponsors:
Gammill Quilting Systems,
ABM Innova,
Superior Threads,
Handi Quilter, IntelliQuilter, Janome
Machine Quilters Exposition, LLC

Hodgepodge *Yarns & Fibers*

LIKE TO KNIIT?



COME IN AND BROWSE!

59 Belknap Avenue, Newport, NH (603) 863-1470
 Mon., Tues., Thurs. & Fri. 9:30-5:00; Sat. 9:30-4:00
 Closed Wed. & Sun. • Mastercard/Visa

Great Glen Trails hosts youth cross-country skiing event

The New England Bill Koch League (NEBKL) strives to introduce youngsters to the lifelong sport of cross-country skiing, and all that it offers for recreational and social opportunities. The league promotes fitness and competitive challenges, but its main goal is to create a fun environment where children develop a true love for the sport. Named after Bill Koch, the first U.S. Olympic medalist in cross-country skiing, the NEBKL is the largest cross-country ski program for children in the United States, and is comprised of over 45 clubs throughout New England, with well over 800 youth participants and adult leaders.



Great Glen Trails Outdoor Center has hosted a BKL club for more than 15 years, lead by Olympian and ski school director Sue Wemyss. Sue has a passion for bringing youth into a sport that she truly loves, and dedicates her Sunday afternoons to club activities. All children in grades 1 through 8 are welcome to join, and no experience is necessary. The club meets weekly for about two hours, focusing on skiing activities that are fun and exciting, and competitions which encourage the kids to participate at the best of their respective abilities.

being hosted by Great Glen Trails, much to the delight of its employees and the local cross-country skiing community. This two-day event will begin on Saturday, February 29, with a full schedule of races being held throughout the weekend. In addition to the multiple categories of races, the Festival will give kids a taste of ski jumping and biathlon, as well as fun activities such as snow tubing, obstacle courses, radar runs, ski tours, snowman building and face painting.

The highlight of the season—for kids and coaches, alike—is the annual New England Bill Koch League Festival. For 2020, the Festival is

While most of the NEBKL clubs will be attending the Festival, you don't need to be a club member to participate. Registration is open to all kids in grades 1 through 8 who are looking for a fun weekend of winter activities and racing. Festival information and registration links can be found at www.GreatGlenTrails.com.

Cheshire Children's Museum
 149 Emerald Street
 Keene, New Hampshire



Come play
 Tuesday through
 Saturday from
 10 - 5 or
 Sunday 12 - 4
 (Closed Monday)

--- Imagine a world of possibilities ---

1-603-903-1800
www.cheshirechildrensmuseum.org

40 km of cross country ski and snowshoe trails groomed for both classic and skate skiing connecting Intervale with North Conway Village.

Don't Miss our Annual Fundraiser ...

31st Annual Chocolate Festival
"Named One of the Top 11 Chocolate Festivals in the World"
 Sunday, February 23rd



Stay and Ski Free Lodging
Guided Snowshoe Walks
Snowshoe Yoga Tours
Fat Tire Biking
Dog Friendly

Mt. Washington Valley Ski Touring & Snowshoe Center



279 NH Route 16-302, Intervale, NH
 603-356-9920 • MWSkiTouring.org

MORSE SPORTING GOODS

EVERYTHING for the outdoor enthusiasts!

SPRING OPEN HOUSE STOREWIDE SALES

MARCH 21 • 2020

- Fishing Supplies & Accessories
- New & Used Firearms
- Archery Supplies
- Mathews • Hoyt • PSE • Prime

FACTORY REPS ON HAND

85 Contoocook Falls Rd., Hillsboro 9-6 Mon-Sat • 9-Noon Sun
WWW.MORSESPORTINGGOODS.COM 464-3444



grounds
bakery chocolate espresso

New London's Bakery, Coffee and Candy Shop

Open 7 days a week; Mon-Saturday 7a-5p, Sundays 8a-3p

374 Main Street, New London • 603-526-6010
grounds374mainst@gmail.com

Calendar of Events

■ FEB. 8TH

Wilderness Survival: Winter Firestarting

\$20 (\$10 for Members) 928 White Oaks Rd., Laconia, NH. 603-366-5695. Wilderness Survival: Winter Firestarting [TEENS & ADULTS] Saturday, February 8, 2020; 1:00 - 3:00pm \$20 (\$10 for Members) Whether you are looking to learn something new or brush up your outdoor skills, prepare for your next adventure and learn survival strategies for the back country. With snow and ice covering much of the necessary materials, starting a fire in the winter can be a challenge. This program will cover a variety of ignition methods, foraging fire making materials from nature, as well as inventive artificial methods you can prepare before going out in the woods. Recommended Ages: 14+ Physical Demand: [4] Experience: Interested.

Snowshoe Yoga

\$25 (\$17 for Members). 928 White Oaks Rd Laconia, NH. 603-366-5695. Snowshoe Yoga [ADULTS] Saturday, February 8, 2020; 10:00am - 12:00pm \$25 (\$17 for Members) Enjoy the outdoors this winter while doing yoga! In this unique and peaceful snowshoe experience,

immerse yourself in the peacefulness of nature as you practice yoga in snowshoes, are guided through a walking meditation, and are introduced to shinrin-yoku, or "forest bathing." Special: Register for a 2020 Trail Yoga with Kate Kretschmer to receive \$5 off! (Non-refundable, payment must be made at time of registration.)

■ FEB. 15TH

Paint Till The Magic Happens

180.00. 88 Philbrick Neighborhood Rd., Tamworth, NH. 603-323-8333. This is a beginner/intermediate introduction to watercolors with artist Byron Carr. Byron will demonstrate his "tricks" as he almost gave up on his approach to watercolors and then the MAGIC happened. Join us for this two day FUN watercolor painting workshop, lunch and art materials for this class is provided in the fee. Lodging is being offered at an additional rate and is inclusive of dinner and breakfast. Join us for this fun interactive workshop! More details on the event and lodging offerings visit our site: <https://www.reservethepreserve.com/paint-till-the-magic-happens>.

■ FEB. 22ND

Changes In Altitude Ski-A-Thon

To participate raise or donate \$100. 1 Ski Area Road, Village Road., Waterville Valley, NH 03215 800-468-2553. WATERVILLE VALLEY RESORT 1 SKI AREA ROAD 03215 UNITED STATES (MAP) Ski like a Pirate at the Swashbucker's Ski-A-Thon. All proceeds benefit the Waterville Adaptive Sports program. There will be a Apres Ski Beach Bash and Auction in the Waterville Adaptive Office located in the Base Lodge. Food will be catered by La Hacienda. For all the info visit: firstgiving.com to set up your Personal Pirate Page and follow watervilleadaptive.com for all the latest news and info. Raise money for the Waterville Valley Adaptive Program and receive an Express Lift Pass for the Ski-A-Thon on February 22nd! REGISTRATION: 8:00 - 9:00 AM under the tent located near the base of White Peaks Quad. START TIME: 9:00 AM with 5 hours of skiing or riding to get the most runs in! Sign up as an individual or team, raise or donate \$100 (\$150 if you need a ski pass for the day), and enjoy: "No Wait" Express Lift Line Privileges! Souvenir Ski-A-Thon Tee Shirt! All participants receive a commemorative Tee Shirt, but the prizes just build from there.

Coming up at the CLAREMONT OPERA HOUSE

• SAT FEBRUARY 29, 2020
A NIGHT OF COMEDY



• SAT MARCH 14, 2020
WOOD'S TEA COMPANY



• SAT MARCH 28, 2020
BEATLEMANIA AGAIN



• 4/25: Night of Comedy • 5/2: Moondance, The Ultimate Van Morrison Tribute

CHECK OUR SCHEDULE ONLINE FOR MORE SHOWS!

— Cash Bar available at most shows —

Tickets make
Great Gifts for
any occasion!

3
ways to
win FREE
tickets!

Become a Member, Sign up for
Facebook and Email Newsletters

Tickets are available by calling
603-542-4433 or online at

www.claremontoperahouse.org



58 Opera House Square • City Hall Complex • Claremont, NH 03743

Vermont's premier shopping experience. Explore 18 acres
Shop inside and outside. Not your typical store



For people who like to shop and even those who don't.



Boot Hill

We can fit your feet and lifestyle.
Over 20,000 pairs of boots and shoes in stock. Always a good sale



Tax free footwear and clothing.

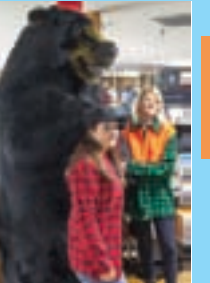

Complete Outfitters for Man & Beast

Footwear, clothing, hunting, camping, kayaks, gifts, furniture, jewelry, cookware, equestrian supplies, pet supplies and more



sock therapy

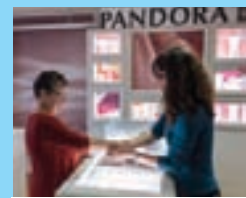

Valley News Reader's Choice
Best to place to buy shoes
2017 and 2018



We've got what you've been hunting for

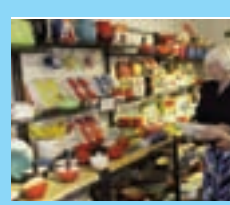

Monday-Saturday 8:30-5:30 Friday night till 8PM closed Sunday
Closed : Christmas, New Years Day , Memorial Day, 4th of July, Labor Day and Thanksgiving
286 Waits River Road Bradford, VT 800-222-9316 vermontgear.com



1 mile off I-91 exit 16 straight through
the only traffic light in the county
Plenty of free parking



Free coffee , homemade chocolate chip cookies, and free cheese tasting